



OFFICIAL
HANDBOOK

TABLE TENNIS

CONTENTS

Rules of the Game
Constitution of the E.T.T.A.
Records and Fixtures
Registered Players and other
Regulations
County Organizations
Villmote Cup and W. M. Rose
Bowl Competitions
Details of Affiliated Leagues
and other Bodies
etc., etc.

ENGLISH TABLE TENNIS ASSOCIATION

1951-52

Table Tennis For All

by

Johnny Leach

World Singles Champion
1949, 1951

Officially ranked as
World's Best Player
1950

Mr. Leach is also
Men's Singles
Champion of U.S.A.,
France, Belgium, and
Wales; Men's Doubles
Champion of England,
U.S.A., Belgium and
Wales; and Mixed
Doubles Champion of
U.S.A., Belgium and
Wales.



"The beauty of this book is that it is simple and easy to follow . . . I heartily recommend it to beginners especially; also to those who wish to specialise in doubles."

—Victor Barna—*World Sports*.

"Written with simplicity, the book contains everything the enthusiastic player would wish to know, the old, the young, the expert, the inept. A 'must' for all those who play or follow the game."

Very Fully Illustrated :: 9s. 6d. net.

NICHOLAS KAYE · TREBECK ST · LONDON · W.1



JOHNNY LEACH

always chooses a

HALEX BALL

HALEX LTD., HIGHAMS PARK, LONDON, E.4.

OFFICIAL HANDBOOK

1951 - 52

**ENGLISH
TABLE TENNIS ASSOCIATION**

Patron : H.M. THE KING

Published by
**ENGLISH TABLE TENNIS ASSOCIATION,
214, GRAND BUILDINGS,
TRAFALGAR SQUARE,
LONDON, W.C.2.**

(Phone : TRAfalgär 2165. Telegraphic Address : Etabtennis, Rand.)

INDEX

Officers	5
Executive Committee	7
History	14
Officers of the English Table Tennis Association	14
Table illustrating growth of E.T.T.A.	15
Rules and Regulations	29
Registered Members' Regulations	33
Regulations to cover International Contracts	34
Regulations for the Wilmott Cup Competition	36
Regulations for the J.M. Rose Bowl Competition	42
National County Championships	45
Fixtures, 1951-52	48
Final Tables, 1950-51	49
Divisional Winners Since the War	50
Report of the Executive Committee, 1950-51 Season	51
Rules of the National County Table Tennis Championships	57
The County Umpire Scheme	60
County Associations	68
Affiliated Leagues	122
Directly Affiliated Clubs	125
Individual Direct Affiliations	127
Special Affiliations	131
Other Organisations	132
Registered Members, Season 1951-52	136
Records:	
English Open Championships	140
Wilmott Cup and J. M. Rose Bowl Competitions	140
World Championship Records	148
Open Championships	150
Organisation of an Open Tournament	154
Hints on Playing Conditions	157
The Chart System for Arranging League Fixtures	164
Report of The National Executive Committee	181
International Table Tennis Federation	182
Accounts and Balance Sheet of E.T.T.A.	186
Laws of Table Tennis	193
Appendix to Laws—Knotty Points	195
Publications	

INDEX TO ADVERTISERS

Jaques	Cover ii
Dunlops	Cover iii
Spaldings, Ltd.	Cover iv
Nicholas Kaye	1
Halex Ltd.	2
J. G. Toms	6
G. Bell & Sons, Ltd.	13
Sporting Record	38
Green's	28
Sportings	41
The Wayfarers Travel Agency Ltd.	44
G. W. Decker	59
J. Rose & Son Ltd.	121
John Taylor (Silversmiths) Ltd.	124
Educational Productions Ltd.	126
W. B. Tattersall Ltd.	142
Slazengers Ltd.	156
Freeman Bros. (Crofton Park) Ltd.	

The English Table Tennis Association expresses its appreciation to the Advertisers herein and trusts that the support of all members when the opportunity occurs will be made to these first.

OFFICERS, 1951-52

President :

H. Oldroyd, Esq.,

"Wellyn," Carr Brow, High Lane, near Stockport.

Vice-Presidents :

The Dowager Lady Swaythling.	R. C. Hurford, Esq.
F. A. Amies, Esq.	F. S. B. Lawes, Esq.
C. E. Bartholomew, Esq.	H. R. McDonald, Esq.
T. G. Brandreth, Esq.	S. F. Perry, Esq.
P. Bromfield, Esq.	D. W. Poupard, Esq.
H. M. Bunbury, Esq.	W. H. Pritchard, Esq.
Mrs. D. L. Bunbury.	F. Roberts, Esq.
A. F. Carris, Esq.	J. M. Rose, Esq.
E. F. Christopher, Esq.	J. Siddron, Esq.
R. A. Driscoll, Esq.	Miss A. Stevens.
R. Emdin, Esq.	O. W. Tarrant, Esq.
A. T. Finney, Esq.	J. Thompson, Esq.

P. E. Warden, Esq.

Chairman :

Hon. Ivor Montagu,

"Knowle," Bucks Hill, near Kings Langley, Herts.

Honorary Treasurer/Honorary Secretary :

A. K. Vint, Esq.,

69a, St. Helens Park Road, Hastings.

Administrative Secretary :

Mrs. Kathleen Pegg.

Auditors :

Messrs. Spain Bros. & Co., Chartered Accountants.
London and Hastings.

Office of the Association :

214, Grand Buildings, Trafalgar Square, London, W.C.2.
(Phone : TRAfalgar 2165. Telegraphic Address : Etabtennis, Rand).

TOMS

FOR THE FINEST TABLE TENNIS EQUIPMENT

"Club" Model T.T. Bat	each
"Special" Model T.T. Bat	4s. 9d.
T.T. Bats to customer's specification	5s. 0d.
T.T. Bats rerubbered	6s. 6d.
Fast or Medium rubber, 2 squares	3s. 0d.
Immediate delivery	2s. 0d.

1/2" Birch ply tables	£23
1" Birch ply tables	£33
Turned legs extra	£2

Finished in Matt Cellulose

Money Back Guarantee
Special Terms for Club Secretaries
H.P. Terms Arranged

J. G. TOMS.
18, NORBETT ROAD - ARNOLD - NOTTS.

COMPLETELY - UP - TO - DATE

Modern Table Tennis

JACK CARRINGTON

This fully illustrated book, which has a foreword by the late W. J. Pope and a tribute to the author by Johnny Leach, has now been completely revised and a number of additions have been made. It is of the greatest value to all aspiring players as the author is the world's No. 1 coach, having trained the World Champion, Johnny Leach. But this is not only a book for the beginner, in fact a great deal of the book is aimed at making the good player better. Jack Carrington has here put down on paper his own scientific method of coaching and there are exceptionally good chapters on mobility, footwork and balance. This book is an essential part of the Table Tennis player's equipment. Price 6s. net and available at any bookshop. If it is not in stock it can be got by giving the bookseller the name of the author, the title and the publisher.

G. BELL & SONS, LTD.
York House, Portugal Street, London, W.C.2

OFFICERS AND MEMBERS OF THE NATIONAL EXECUTIVE COMMITTEE,

1951-52

President : H. Oldroyd, Esq.
Chairman : Hon. Ivor Montagu.
Honorary Treasurer : A. K. Vint, Esq.
Honorary General Secretary :

Elected Members :

EASTERN REGION :

L. S. Woollard, Esq., 12, Campbell Road, Bedford.

LONDON REGION :

G. R. Harrower, Esq., 68, Gloucester Road, New Barnet, Herts.
E. G. White, Esq., 16, Woodgrange Road, Forest Gate, London, E.7.

MIDLAND REGION :

M. Goldstein, Esq., 415, Moseley Road, Birmingham, 12.
M. Scott, Esq., 157, Wolverhampton Road, Sedgley, nr. Dudley, Worcs.

NORTH-EASTERN REGION :

E. Reay, Esq., 11, Tunstall Terrace, Sunderland, Co. Durham.

NORTH-WESTERN REGION :

N. Cook, Esq., 7, North Avenue, Stalybridge, Cheshire.
W. Stamp, Esq., "Buena Ventura," Farndale Close, Liverpool, 18.

SOUTHERN REGION :

Miss L. Ferguson, 20, Atherley Road, Southampton.
F. G. Mannoch, Esq., 161, Borden Lane, Sittingbourne, Kent.

SOUTH-WESTERN REGION :

H. J. Amery, Esq., 12, Kennerley Avenue, Exeter, Devon.

YORKSHIRE REGION :

L. E. Forrest, Esq., 15, Briarfield Road, Frizinghall, Bradford.

Co-opted :

C. Corti Woodcock, Esq., Theydon Croft, Epping, Essex.

SUB-COMMITTEES ELECTED SEASON 1951-52

COACHING :

T. Sears, M. Scott, E. G. White and L. S. Woollard.

COUNTY BOUNDARIES :

A. K. Vint, H. J. Amery and G. R. Harrower.

DISCIPLINARY :

I. Montagu, A. K. Vint, G. R. Harrower, E. G. White, M. Goldstein, W. Stamp and C. Corti Woodcock.

ENGLISH OPEN CHAMPIONSHIPS :

I. Montagu, A. K. Vint, E. G. White, C. Corti Woodcock and F. G. Mannooch.

INCORPORATION :

I. Montagu, A. K. Vint, G. R. Harrower, E. G. White and C. Corti Woodcock.

MAGAZINE :

I. Montagu, A. K. Vint, E. G. White, M. Goldstein, G. R. Harrower (Advertisement and Circulation Manager), L. S. Woollard (Editor), and J. Carrington.

OPEN TOURNAMENTS :

I. Montagu, A. K. Vint, G. R. Harrower, E. G. White and C. Corti Woodcock.

OPEN TOURNAMENTS GRADING SUB-COMMITTEE :

G. R. Harrower, G. James and I. C. Eyles.

REGISTERED PLAYERS :

Mrs. Peggy Allen, G. V. Barna, J. Carrington, A. A. Haydon, S. Proffitt, and A. Simons.

REGISTERED PLAYERS PANELS COMMISSION :

W. Stamp (Chairman), H. J. Amery, E. G. White, J. Carrington and S. Proffitt.

RULES :

I. Montagu, A. K. Vint, E. G. White and G. R. Harrower.

SELECTION and RANKING :

I. Montagu (Chairman), G. R. Harrower (Hon. Secretary), H. J. Amery, N. Cook, A. A. Haydon, T. Sears and A. Thompson, with power to co-opt a woman member).

UMPIRES :

E. G. White (Chairman), Miss L. Ferguson (Hon. Secretary), G. James, G. R. Harrower, N. Cook, M. Scott, A. Montgomery and L. S. Woollard.

WILMOTT CUP & J. M. ROSE BOWL COMPETITIONS.

MANAGEMENT SUB-COMMITTEE :

I. Montagu, A. K. Vint, C. Corti Woodcock and F. G. Mannooch.

REPRESENTATIVES :

- (a) National County Championships Council—A. K. Vint, H. J. Amery.
- (b) Central Council of Physical Recreation—I. Montagu.
- (c) Sunday Freedom Association—C. Corti Woodcock.
- (d) I.T.T.F. Magazine Correspondent—E. G. White.

HISTORY.

Following upon the great popularity of the original Ping-Pong in the early part of the present century, the Ping-Pong Association was formed in 1902, to organise championships and tournaments, chiefly in London. The "boom" year was 1904, but it was only a temporary craze, as, although the P.P.A. was still in existence in 1905, it appears to have collapsed during the season. Whilst the game seems to have died out in the home counties, it was apparently still being played in the provinces, but without any governing body.

In 1921-22, the P.P.A. was resuscitated by Messrs. P. Bromfield and J. J. Payne, who were joined by the Hon. Ivor Montagu, Mr. J. M. Rose and Mr. A. F. Carris. The National Championships were run that season, and entries received from all parts of the country. Difficulties soon arose, however, not only in regard to the title, when it was discovered that Ping-Pong was a registered trade name, but also through the Association being unrepresentative of the provincial centres. The old Ping-Pong Association therefore dissolved and re-formed under the title of "The Table Tennis Association." The new body was hampered by difficulties, and as their energies were devoted to formulating standard rules, popularising the game, etc., no attempt to form a democratic governing body could be made.

At the Annual Meeting in 1925, an emergency committee, with Mr. Montagu as President, and Mr. W. J. Pope as Secretary, was authorised to redraft the constitution. In 1926, revised regulations were circularised in the provinces and a National Delegate Conference was held in London, on April 24th, 1927. The new constitution, which confirmed the provisional appointments and provided for the new title, "The English Table Tennis Association," was adopted.

The first Chairman and Secretary were, of course, Mr. Montagu and Mr. Pope respectively. They stayed in office for some years, and were together primarily responsible for establishing the new national body on sound foundations. They worked prodigiously hard until Mr. H. M. Bunbury, of Manchester, assumed the Chairmanship in 1929, Mr. Montagu being appointed President. Mr. D. W. Poupard became

Secretary one year later, after Mr. B. L. Hookins, of Pontefract, had had a brief term. Mr. H. Oldroyd, also of Manchester, was elected President in 1931, and still retains very worthily the dignity of his office. Mr. Montagu returned to the chair in 1932, with Mr. G. W. Decker as Secretary; these two being succeeded in September, 1933, by Mr. C. Corti Woodcock, of London, and Mr. J. Siddron, of Manchester, respectively. The last-mentioned appointments were renewed in April, 1934, together with that of Mr. A. K. Vint, of Hastings, Hon. Treasurer since 1931. In April, 1935, Mr. Woodcock and Mr. Vint were re-elected and Mr. W. J. Pope displaced Mr. J. Siddron as Secretary, and in 1936, Mr. Woodcock resigned and was replaced by Mr. Montagu. Interesting names appearing on the list of Vice-Presidents include Messrs. Bunbury, Bromfield and Perry (father of our ex-world champion, Fred J. Perry), the Dowager Lady Swaythling, Mrs. A. F. Carris and Mr. P. E. Warden. Mr. A. T. Finney who was the donor of the Boys and Girls Singles Cups was also added in 1951, together with Mr. H. R. McDonald, and Miss A. Stevens.

The progress of the E.T.T.A. since 1927 is shewn by the following figures of the numbers of Leagues in membership then and in succeeding seasons: 19; 21; 23; 32; 38; 55; 71; 102; 121; 158; 206. In 1938-39, there were 219 Leagues affiliated, embracing 4,008 Clubs and 75,000 individual members.

After the War when normal activities were resumed the Association started in 1945/46 with 110 Leagues, in 1946/47 the number was 178. By 1949/50 the figure was 256 Leagues, whilst in the Season 1950/51 the figure increased to 305, which included 6,800 clubs and approximately 130,000 members.

In 1935, after an interval of eight years, the World Championships returned to England, and the great crowds which thronged the London University and Imperial Institute and the 8,000 people who packed the Empire Pool and Sports Arena, Wembley, proved that the game had won its place in public favour as a thrilling spectacle.

In 1936, the Empress Stadium at Earls Court housed a crowd of 7,000 people for the finals of the National Champion-

ships, and in 1937 the Wembley Arena was again filled. In 1938, once again the World Championships came to London, and the preliminaries packed the Albert Hall every night. Excursions from all over England made up another 9,000 attendance on Finals night at Wembley, and the E.T.T.A. maintained its high standard of organisation and conditions.

In 1938, the English Championships were held at Blackpool, returning to the Albert Hall and Wembley the following season, with play, crowds and enthusiasm scarcely below the previous year's World Championship level.

On the outbreak of war, it was decided at a special General Meeting to give the National Executive full power to carry on the work of the Association, which they did until September, 1945, when the normal constitution was resumed. During the war the office, records and equipment were completely destroyed by bombs, but in spite of this added difficulty in carrying on, a sum of over £10,000 was raised for the Red Cross and other war charities, and nearly 200 exhibitions were arranged for H.M. Forces, Civil Defence organisations, etc.

The first post-war year produced a clear indication that a quick revival in the game could be expected. The National Open Championships were held in March, 1946, when the Wembley Arena was again filled by a 9,000 crowd for the finals.

The season 1946/47 can be said to be the first season of the post-war boom. There was a large increase in Leagues, and the National Championships, the Finals of which, again played at Wembley, were characterised by a tremendous rush for tickets from affiliated players and the general public. The 9,000 tickets available were early sold out and it was obvious that the demand for spectacular Table Tennis was as great as ever. In the first year of the Europe Cup competition, the Women's event was won by our players. The American players who came from the World Championships to London to take part in our National Championships, took part in a tour throughout the provinces. Another outstanding feature was the winning of the Marcel Corbillon Cup Competition by our women's team.

The World Championships returned to England in 1947-1948 and were played at the Empire Pool and Sports Arena, Wembley, taking 8 days to complete. There was a record entry and the Championships were a great success. Richard

Bergmann and Victor Barna, now naturalised British subjects, were selected to play for England in the Swaythling Cup competition but we were defeated by U.S.A. Bergmann won the Men's Singles, defeating Vana in the final, and Mrs. Vera Thomas lost in the Women's Singles Final to Miss G. Farkas of Hungary. The Championships were a great organisational success and added further prestige to the game in England. England again won the Corbillon Cup and the Women's Europe Cup.

In 1948/49, the World Championships were played in Stockholm, and, for the first time since 1929, when Fred Perry won, the Men's Singles came to England by the victory of Johnny Leach, who beat Vana in the Final. In the Europe Cup Matches England beat the Slovakia "B" team in the Men's Competition, and our Women lost to Hungary after holding this trophy for two years. Hungary won the Swaythling Cup and the U.S.A. won the Corbillon Cup. In the English Championships, the Finals were again played at Wembley. M. Reisman (U.S.A.) won the Men's Singles, beating Victor Barna in the Final, Miss McLean (U.S.A.) won the Women's event and on this occasion the semi-finals were also played at the Empire Pool, Wembley. Mrs. Vera Thomas (Vera Dace) and Mrs. Devenny (Dora Beregi) were unable to play during this season and our Women's team was much weakened by their absence.

In 1949/50 in Budapest the English teams came within a few points of winning both the Swaythling and Marcel Corbillon Cups, leading 4/1 and 2/1, respectively, against the eventual winners, Czechoslovakia and Rumania. Richard Bergmann won the Men's Singles and Dora Beregi (with the Scottish girl Helen Elliot—Mrs. Dykes) the Women's Doubles. The English Championships were again played on two nights at Wembley, Bergmann taking the Men's Singles and Miss Shahian (U.S.A.) the Women's. The Women's Doubles was won by two juniors, the Misses R. and D. Rowe.

In 1950/51 an experiment was made in playing the English Championships throughout at Wembley, with the usual two nights at the Empire Pool. The Singles Titles were both taken by players of old days: A. Ehrlich (France) who had won the Men's Title in 1935/36, and G. Pritzi, who had

gained a world success in the same hall many years ago. The Rowe Twins held their English Doubles title and in Vienna became the youngest players to win a world crown since Barna and Szabados twenty-three years before. Johnny Leach, beating Andreadis in the Final, scored his second World Singles Championship win. The Men's Team went down narrowly to Yugoslavia, and the Women's, more easily, to Austria after beating Hungary and U.S.A.

The grievous loss experienced at the end of the season 1949/50 by the death of Mr. W. J. Pope, architect of the Association and chief contributor to its success for so many years, was deeply felt by all. Nevertheless, with the invaluable guidance of the Hon. Treasurer, Mr. Vint, the unflagging industry of the Administrative Secretary, Mrs. K. Pegg, and co-operation generally from all members, the Association consolidated its position during the season in its new offices at 214, Grand Buildings, Trafalgar Square, London, W.C.2.

VICTOR BARNA

writes every week

in

SPORTING RECORD

An expert feature by the greatest
expert of them all

On Sale Everywhere. ★ 4d. Weekly.

Officers of the English Table Tennis Association
(Founded 24th April, 1927)

Year.	President.	Chairman.	Hon. Sec.	Hon. Treas.
1927-28	*I. Montagu	*I. Montagu	*W. J. Pope	*W. J. Pope
1928-29	do.	do.	do.	do.
1929-30	do.	H. M. Bunbury	*B. L. Hookins	*B. L. Hookins
1930-31	do.	do.	D. W. Poupard	R. C. Dawson
1931-32	H. Oldroyd	do.	do.	A. K. Vint
1932-33	do.	I. Montagu	G. W. Decker	do.
1933-34	do.	C. Corti Wood-cock	J. Siddron	do.
1934-35	do.	do.	do.	do.
1935-36	do.	do.	W. J. Pope	do.
1936-37	do.	I. Montagu	do.	do.
1937-38	do.	do.	do.	do.
1938-39	do.	do.	do.	do.
1939-40	do.	do.	do.	do.
1940-41	do.	do.	do.	do.
1941-42	do.	do.	do.	do.
1942-43	do.	do.	do.	do.
1943-44	do.	do.	do.	do.
1944-45	do.	do.	do.	do.
1945-46	do.	do.	do.	do.
1946-47	do.	do.	do.	do.
1947-48	do.	do.	do.	do.
1948-49	do.	do.	do.	do.
1949-50	do.	do.	do.	do.
1950-51	do.	do.	do. Died 9.6.50	do.
1951-52	do.	do.	*A. K. Vint	* do.

*—Joint Office.

Table illustrating growth of English T.T. Association

Year.	No. of Leagues.	No. of Clubs attached to Leagues.	Estimated number of Members.
1927-28	19	—	—
1928-29	21	—	—
1929-30	23	—	—
1930-31	32	588	10,000
1931-32	38	714	15,000
1932-33	55	931	20,000
1933-34	71	1,253	24,000
1934-35	102	1,654	30,000
1935-36	121	1,800	35,000
1936-37	158	2,860	40,000
1937-38	206	3,700	65,000
1938-39	214	4,008	75,000
1939-45	{ Although the Association functioned during these years, no official records were kept.		
1945-46	110	2,200	35,000
1946-47	178	3,500	45,000
1947-48	236	5,000	75,000
1948-49	256	6,000	110,000
1949-50	299	6,400	115,000
1950-51	305	6,800	130,000

RULES AND REGULATIONS

NAME.

1. The Association shall be called the English Table Tennis Association, and shall be affiliated to the International Table Tennis Federation.

OBJECTS.

2. The objects of the Association shall be as follows :
- To lay down and secure the adoption of uniform laws in England and to act as the legislative authority.
 - To decide all doubtful or disputed questions as to the laws and all matters relating to the game in England.
 - To act as the sole controlling and governing body of the game of Table Tennis in England.

CONSTITUTION.

3. The Association shall consist of President, Vice-Presidents and duly elected officers, local Associations, local leagues, clubs and individual members, all being duly affiliated and registered.

QUALIFICATION FOR MEMBERSHIP.

4. Any local Association, local league, club or an individual player playing the game under the laws of the Association shall be eligible for affiliation.

ELECTION.

5. Every applicant for membership of the Association shall complete the affiliation form in force for the time being, and shall sign same on his behalf or on behalf of the local Association, local league or club for whom application is being made. The National Executive Committee shall have power to refuse any application for affiliation without giving reasons.

SUBSCRIPTIONS.

6. The Annual Subscription shall be as follows :—
- (a) Local Leagues and Associations (i) 7/6 for each club having one team in the League or Association. (ii) 5/- for each club having one team in membership with more than one League or Association. (iii) 3/- for each club certified to be a bona fide Youth Club by a local Education Authority Youth Committee.
 - For clubs having more than one team in the same League payment to be 2/6 for each additional team except that for Youth Clubs as defined in 6 (a) iii the payment to be 1/6 for each additional team.
 - (b) Clubs—15/- for each club affiliating directly, whether a member of a local Association, League or not, or 5/- for each Club certified to be a bona fide Youth Club by a local Education Authority Youth Committee.
 - (c) Individuals—5/- for individuals desiring personal affiliation.
 - (d) Organisations—Special organisations, including Youth Organisations, may be accepted into good standing at the discretion of the Executive Committee.
7. All subscriptions shall be paid to the Hon. General Secretary of the Association not later than October 31st each year. Affiliated local Associations, local leagues, clubs or individuals, shall be held liable for their subscriptions for the succeeding season if they shall not have given notice of withdrawal from the Association before September 15th in any year.
8. A copy of the Association's current Handbook when published shall be supplied free of charge to every affiliated club.

OFFICERS.

9. The Honorary Officers of the Association shall be, a President, Chairman, General Secretary and Treasurer. The Association shall have power further to elect Hon. Assistant Secretaries and Hon. Assistant Treasurers. All Officers shall retire annually, but shall be eligible for re-election. The National Executive Committee shall have power to create and fill any other office which in its opinion is necessary and be

at liberty to remunerate any officer who is not appointed on an honorary basis.

10. Notice of retirement from the position of any Office shall be sent to the Hon. General Secretary one month before the date of the Annual General Meeting.

GENERAL COUNCIL.

11. (a) The control of the affairs of the Association shall be vested in a General Council consisting of the President, Chairman, Hon. Treasurer and Hon. General Secretary (these to be ex-officio members) and one representative appointed by each County Association, one representative appointed by each League and Local Association having ten or less clubs affiliated, two representatives appointed by each League and local Association having from eleven to twenty-five Clubs affiliated, and three representatives appointed by each League and local Association having twenty-six or more Clubs affiliated, who shall be responsible for the nomination and election of the Officers of the Association and National Executive Committee with the exception of the President.
- (b) A meeting of the Council shall be convened on a resolution of the National Executive Committee, or within 14 days of receipt by the Hon. General Secretary of a resolution signed by at least one-quarter of the members of the Council.

NATIONAL EXECUTIVE COMMITTEE.

12. (a) The affairs of the Association shall be managed by a National Executive Committee, consisting of the President, Chairman, Hon. Treasurer, and Hon. General Secretary, twelve members elected annually by the General Council, and not more than three women members co-opted annually by the National Executive Committee. The National Executive Committee shall have power to co-opt not more than two other members of the Association.

- (b) The National Executive Committee shall be elected on a regional basis and the country shall be divided into regions with representation as follows:—

North-Eastern Region	1 member
North-Western	2 members
Yorkshire	1 member
Midland	2 members
Eastern	1 member
South-Western	1 member
London	2 members
Southern	2 members

- (c) Each member of the General Council, according to his region, shall be entitled to nominate and vote for as many vacancies as is laid down in that region.
- (d) The quorum necessary for the transaction of the business of the Committee may be fixed by the Committee and, unless so fixed, shall be five.
- (e) Except as herein otherwise provided, every question at a meeting of the Committee shall be determined by a majority of the votes of the members present and voting, every member having one vote, and in the case of an equality of votes the Chairman of the meeting shall have a second or casting vote.
- (f) The Committee may delegate any of its duties to Committees consisting of such persons as it thinks fit. Any Committee so formed shall, in the performance of the duties so delegated, conform to any regulations that may be imposed on it by the National Executive Committee.
- (g) The Committee shall have power to fill casual vacancies in the membership of the Committee, but any member or members so appointed shall hold office only until the next Annual General Meeting of the Association.
- (h) (i) Forms of nomination for the election of officers of the Association, except the President, shall be forwarded by the Hon. General

Secretary to all members of the General Council at least 28 days before the date fixed for holding the Annual General Meeting. Each member of the Council shall be entitled to nominate as many persons as there are vacancies to be filled, and no more. No nomination will be effective unless received by the Hon. General Secretary within seven days of the issue of the nomination paper.

- (ii) For the nomination of members of the committee, similar procedure shall be adopted as in Section (i) above, *except* that only those persons are eligible for nomination who are members of General Council.
- (i) The voting for the election of members of the Committee and officers of the Association, except the President, shall be by postal vote (if there are more valid nominations than vacancies to be filled), which shall be conducted in such a manner as the General Council may from time to time determine. Each member of the Council shall be entitled to vote for as many candidates as there are vacancies to be filled and no more and no less. Scrutineers shall be appointed by the Council to determine any questions as to the validity of nomination papers, and ascertain the result of any postal vote held under the provisions of this rule.
- (k) The administration of the Rules and Regulations of the Association shall be vested solely in the National Executive Committee who shall:
- (i) Decide all questions of laws and other matters relating to the game save those involving an alteration in the Rules of the Association.
- (ii) Decide all matters relating to International and representative matches, teams, conferences, etc., as affecting the Association.
- (iii) Sanction Open Tournaments.
- (iv) Decide all questions of suspension of players or clubs for any breach of the Rules and Regulations substantiated by duly verified docu-

mentary evidence, provided any suspended player or club shall have the right of appeal to the Committee.

- (1) Each sub-committee appointed by the National Executive Committee shall elect its own Chairman and Secretary (where necessary), one of whom will be responsible for presenting to the National Executive Committee, at its ensuing meeting, the report of each sub-committee.

FINANCE.

13. The financial year of the Association shall end on June 30th, and an audited statement of accounts up to and including this date shall be published annually.

14. The funds of the Association shall be lodged at a bank, and all cheques, drafts, etc., drawn on the account shall be signed by either the Chairman and Hon. Treasurer, or Hon. General Secretary and Hon. Treasurer.

- (a) If at any time the National Executive Committee shall procure the registration under the Companies Act, 1948, of a company limited by guarantee having amongst its objects, objects similar to those of the Association, the National Executive Committee shall have power to transfer and pay over to such company without consideration the whole of the property and assets of the Association (after payment of or provision for the liabilities of the Association) and after such transfer and payment over to declare by resolution that the Association is dissolved. Any such transfer and payment shall be valid and binding upon all parties interested and such declaration shall be effective.

ANNUAL GENERAL MEETING.

15. The Annual General Meeting of the Association shall be held in the last week in April or the first week in May, when the Annual Report of the National Executive Committee and statement of accounts made up to March 31st, or a subsequent date, shall be presented.

- (a) At least fourteen days' notice specifying the place, the date and hour, together with the agenda, shall be given to all County Associations, local Associations, local leagues, clubs, directly affiliated clubs and individuals.

- (b) Each affiliated league shall be entitled to send two and each County Association and directly affiliated club one delegate to be present at the Annual General Meeting. Attendance at the A.G.M. shall be open to all affiliated members.

- (c) Resolutions affecting the rules and all matters concerning the constitution and welfare of the Association to be subject to block voting.

- (d) Other matters may be decided by voting on a show of hands at the discretion of the Chairman.

- (e) In block voting each directly affiliated club shall be entitled to one vote, each affiliated league to a number of votes equal to one-half of its affiliated club strength, or to the nearest higher whole number, but no directly affiliated individual is entitled to a vote.

- (f) Proxies will only be recognised if they have been given in writing, and refer to a specific decision on a specific resolution proposed.

- (g) A majority in excess of opposition of one-third of the votes represented in person, or by proxy, shall be necessary to carry any resolution in respect of the Rules and Regulations of the Association. Other resolutions shall be decided by simple majority, and, in the event of a tie, excepting financial questions, the meeting shall proceed to the next business. In the matter of finance the Chairman shall have a casting vote.

- (h) A local Association, local league, club or individual member who has not paid any affiliation fee due to the Association shall not be entitled to be represented, present, or to vote at any meeting or take any part in the business of the Association.

- (i) It shall be the duty of the Annual General Meeting to elect the President and Auditors, who shall take office from the day following the meeting.

- (j) The Vice-Presidents of the Association shall be elected at the Annual General Meeting, but only on the nomination of the National Executive Committee. The number of Vice-Presidents shall be limited to 25.

SPECIAL GENERAL MEETING.

16. A Special General Meeting of the Association shall be convened on a resolution of the National Executive Committee, or within one month of receipt by the Hon. General Secretary of a resolution signed by the authorised representatives of at least one-third of the leagues, and Rule 15 respecting circulation of notices and procedure shall apply as at the A.G.M.

COUNTY ADMINISTRATION.

17. (a) (i) Where a majority of affiliated local leagues or local Associations in any County agree, a body shall be set up for the purpose of administration in the County.
- (ii) In the event of a league having Clubs in membership in more than one County or a league being on the borders of a County, the league shall select the County Association to which it shall belong, subject to the consent of the Counties concerned. If a further County Body is formed after the league has been accepted, the league shall have the right to make a new application. A league on the borders of a County before being accepted into membership of a County other than its own must also obtain the consent of the National Executive Committee. There shall be no County of London.
- (iii) Subject to the proviso in (ii), the name of the league shall be the basis of determining the County to which the league shall be in membership, but if the name of the league is not the name of a town or district, then the headquarters of the league shall determine the County to which the league shall be attached.

- (iv) Where leagues have been associated in membership with a County other than their own County they may remain in membership provided such membership was granted prior to April 1st, 1947.
- (v) In the event of any question arising not provided for in these Rules as to the County to which a league shall belong, the matter shall be dealt with by the National Executive Committee, whose decision shall be final.
- (b) Membership of such County body to be compulsory on all affiliated leagues, local Associations and clubs in the County, except that any league, Association or club, has the right to appeal to the National Executive Committee to contract out.
- (c) The Constitution and Regulations of each County Association shall be approved by the National Executive Committee and any subsequent amendments shall be submitted for approval.
- (d) Applications for the running of Open Tournaments shall be submitted to the appropriate County Association, who shall recommend them to the National Executive Committee for approval.
- (e) The County Association shall have power to organise Open Tournaments (subject to the sanction of the National Executive Committee), closed tournaments, county leagues, county championships, inter-league matches and inter-county Championships. They shall also have power, in conjunction with other County Associations, to run representative matches, leagues, etc.
- (f) A County Association shall have complete autonomy in organising and administering the game in the county but shall have no power to alter the rules of the game or the rules and regulations of the Association or to override the decisions of the National Executive Committee.
- (g) A County Association shall have power to suspend local leagues, local Associations, clubs,

players or officials and such suspensions to be compulsorily carried out by all bodies in the county, subject to a right of appeal to the National Executive Committee. The suspension to be made National if so decided by the National Executive Committee.

- (h) County Associations shall be entitled to a refund of 1/- per club and 6d. for each additional team for clubs having more than one team from the affiliation fees paid by local Associations, local leagues and directly affiliated clubs, composing the County Association.

ALTERATION OF RULES.

18. No addition to, or alteration or rescission of the Rules shall be effected unless at the Annual General Meeting or at a Special General Meeting convened for the purpose. Any proposed addition to, or alteration or rescission of the Rules shall be submitted in writing to the Hon. General Secretary before March 31st or together with the demand for a Special General Meeting.

19. In the event of any question or matter arising which is not provided for in the foregoing Rules, such question or matter shall be dealt with by the National Executive Committee, whose decision shall be final.

GENERAL REGULATIONS.

20. No affiliated player or club may take part in competition with any player or club, or in exhibition at any club, or under any auspices not registered or affiliated to the International Table Tennis Federation, without the sanction of the County Secretary concerned and a member of the National Executive Committee.

21. No affiliated player may permit a cinematographic record of himself or herself to be taken on standard stock in connection with Table Tennis unless sanction has first been obtained from one of the Officers of the Association.

22. No player may receive, or affiliated body pay, any expenses or reward for playing Table Tennis (other than as provided for in the Association's regulations dealing with the Registered Player), unless sanction has been previously obtained from the National Executive Committee.

- (a) No player may enter into a contract in return for capitalising his skill at table tennis without the sanction of the National Executive Committee.
- (b) No player may enter into a contract providing for his exclusive use of certain materials or exclusive play on certain premises controlled by a firm, in any circumstances.

23. In all tournaments and matches sanctioned by the National Executive Committee, players are prohibited from wearing white or light coloured clothes that might, in the opinion of the duly appointed referee, tend to unsight an opponent, and all competitors under the control of the Association must wear a sports shirt of single colour (except for a badge of reasonable size) and rubber shoes. Men must wear grey flannel trousers or shorts, and women grey flannel skirts, trousers or shorts. If a cardigan is worn while playing it must be the same shade of colour as the shirt.

24. Players representing the Association in an International or other representative match must wear the regulation dress as instructed by the National Executive Committee.

OPEN TOURNAMENTS.

25. The following rules apply to Open Tournaments:

- (a) No Open Tournament to be held without the sanction of the National Executive Committee.
- (b) All competitors must be affiliated members of the E.T.T.A., or I.T.T.F.
- (c) 12½ per cent. of all entry fees (including consolation and minor singles) must be remitted by the Tournament Secretary to the Hon. General Secretary of the Association, together with a complete list of entrants and their clubs (if any) and a record of the results of

each event including details of the final and semi-final matches, within fourteen days of the completion of the tournament. A County Association shall be entitled to a refund of a sum equivalent to one-fifth of the 12½ per cent. of the entry fees paid to the Association in respect of Open Tournaments played in the area of the County concerned.

- (d) No seeding shall be permitted in any Open Tournament run on the knockout or group system, except in accordance with conditions which the National Executive Committee may lay down from time to time.
- (e) At all tournaments and matches the decision of the referee appointed by the Committee in charge shall be final on the question of law, the decision of the umpire shall be final on a question of fact, and the decision of the end umpire, if appointed, shall be final on a question of fact relating to the purpose for which he was appointed.
- (f) The make and class of the ball to be used, number and make of tables, and distance (in feet) of run-back from ends of tables to be clearly stated on all entry forms in accordance with conditions laid down by the National Executive Committee.
- (g) The age for Juniors shall be that a player under 17 on July 1st shall be entitled to compete in Junior events of the subsequent season.

NATIONAL CHAMPIONSHIPS.

26. The English National Championships shall be held once every year.

- (a) The date and venue shall be fixed and notice of same circulated as in Rule 15 clause (a) not later than December 31st in each year.
- (b) Nine Championships shall be held as follows: Men's Singles, Men's Doubles, Women's Singles, Women's Doubles, Mixed Doubles, Junior Boys, Junior Girls and Men's and Women's Veterans, and in addition a

Men's and Women's Consolation Singles event for competitors eliminated in the first two played rounds of the Singles Championships. A walkover but not a bye shall rank as a played round. It shall be in the power of the National Executive Committee to decide, in any year, to hold Junior Championships events separately from the Senior Championships, and to include Junior Boys' Doubles, Junior Girls' Doubles and Junior Mixed Doubles, all to be the best of three games.

- (c) All matches in the Championships shall be the best of five games, with the exception of the Junior Boys, Junior Girls, Junior Boys' Doubles, Junior Girls' Doubles, Junior Mixed Doubles, Veterans' and Consolation events, which shall be best of three games.
- (d) Rule 25, Clauses (b), (d), (e) and (f) shall also apply.
- (e) The age for Juniors shall be that a player under 17 on July 1st shall be entitled to compete in Junior events of the subsequent season.

27. Any breach of the foregoing regulations renders the offending local Association, local league, club, player, member or official liable to suspension as may be decided by the National Executive Committee.

OFFICIAL BALLS, SEASON 1951-52.

By decision of the National Executive Committee, the official balls for season 1951-52 will be:—

The "Villa" x x x and x x.

The "Dunlop Barna" Three Crown and Two Crown.

The "Halex" Three Star and Two Star.

Telephone : COVentry 88587 :: Telegrams : "OLYMPIC"

GREEN'S

of "Olympic House"

510, Coventry Road, Birmingham 10

PLAQUES, CUPS, MEDALS, METAL ENAMELLED
BADGES, CLOTH-EMBROIDERED BADGES,
TANKARDS :: ASH TRAYS

A fine selection of Awards all suitable for Table Tennis

Please send for samples

Also at :

43, St. Pauls Rd., Coventry

"BROMFIELD" TABLES ARE STILL THE BEST !

Tables have gone up in price, due to the increasing costs of the basic materials, but our famous model remains the finest value

Designed by the Sussex Captain, after 19 years' experience and research. Exactly the same as adopted for the finals of the Rose Bowl National Team Championship.

Other models from £21. Barna, Villa and Jaques also available at £60, £50 and £47 respectively. Special offer tables 9 ft. x 5 ft. x 3 in. £18 carriage paid.

Cash or H.P.

"BROMFIELD" LIGHTING SET (Patent applied for). Three lights, with shades, fitted to folding carrier of conduit tubing. Complete with flex, adaptors, etc. (Not bulbs) ... £4 4s. 0d.
Badges from 1/6d. each. Cups from 17/6d. Medals from 4/2d. each.
Training Suits from 36/- Windcheaters from 11/6d.

Write for Free List of our Top-grade Equipment

SPORTINGS (L. M. & R. E. Bromfield),
80a, HIGH STREET, STEYNING, SUSSEX
Telephone: Steyning 2004

REGISTERED MEMBERS' REGULATIONS

1. Payment to Members

(a) No payment, other than expenses, shall be made to or received by any affiliated member for playing, coaching and umpiring, writing, filming, broadcasting, or for exhibitions or in relation to equipment, unless he has been duly registered or has received specific permission from the National Executive Committee of the English Table Tennis Association to receive it.

(b) No affiliated Organisation or Club shall make any payment, other than expenses, to a member for any of the above activities unless the member has been registered or has received specific permission as above. Any affiliated Organisation or Club making a payment, in excess of expenses, must report the payment to the County Secretary concerned (or if there is no County Secretary of that area then direct to the Secretary of the English Table Tennis Association) specifying the amount and the service rendered, within fourteen days of the payment. The County Secretary in turn will inform the Secretary of the English Table Tennis Association.

(c) No registered player shall be paid or receive any reward or remuneration other than expenses (return fare, hotel accommodation, meals) for playing in a representative match or Open Tournament, except as (d) below. A representative match is one in which a player is playing for his club, league, county or Country against another team, league, county or Country. Proper Trial matches organised by clubs, leagues, counties or the National Association for the purpose of selecting representative teams shall rank as participation in representative matches.

(d) Prizes of £5 or less in value may be awarded or accepted without special permission other than the general sanction granted for the holding of Open Championships. No prize may exceed £5 in value. Badges and colours may be awarded and accepted for participation in Representative matches.

(e) No registered member may receive payment, other than expenses, for playing or umpiring in any form of competition (even if of a closed or invitation character) without specific permission of the National Executive Committee of the English Table Tennis Association except as provided in (d) above.

(f) Betting in any shape or form on players or matches is strictly prohibited.

2. Method of Registration

(a) Application for registration shall be made to the Secretary of the English Table Tennis Association in writing and should be accompanied by the registration fee or, where the applicant is a member of a league, by a certificate of approval signed by the League secretary and where the league is a member of a County Association, countersigned by the County secretary. Where the applicant is not a member of a League the approval of the Secretary of the County in which the applicant resides must be obtained. Where the applicant

is not a member of a League and there is no County body concerned, direct application should be made to the Secretary of the English Table Tennis Association.

(b) Application shall be renewed with the fee and the requisite certificates for each year for which registration is desired.

(c) Applications for registration shall be reported to and dealt with by the National Executive Committee meeting next following the application provided that, where adequate grounds of emergency exist, the Secretary of the English Table Tennis Association may himself grant provisional registration, subject to review of the grant at the National Executive Committee meeting next following, always provided, where a League or County Association is concerned, that the appropriate signatures have been obtained.

(d) Registration is valid from the date of registration to the 30th June next following but may be cancelled by the National Executive Committee in the event of a breach of these rules and for other misdemeanours.

(e) The fee that must accompany each application is £1. Where registration is granted provisionally it shall not be returnable even if cancelled upon review. Nor shall it be returnable in the event of cancellation under (d) above.

(f) In the event of a refusal of signature by the appropriate League the would-be applicant may appeal to the County Association concerned who may, if they think fit, send forward the application without the League's approval. In the event of a refusal by both the League and the County the would-be applicant may appeal to the National Executive Committee of the English Table Tennis Association, accompanying the appeal with a fee of £1, which may be forfeited in the event of the appeal not being sustained.

3. Code for Registered Members

(a) They shall not enter into any contract for exclusive play under particular auspices or on particular premises, or for the exclusive use of particular equipment, that might prevent them from entering an Open Championship or from accepting the instructions of the duly appointed captain in a representative match.

(b) They shall not allow their names to be used on publications they have not themselves written.

(c) They shall not allow their names to be used on equipment not designed by them.

(d) Except with the permission of the Secretary of the English Table Tennis Association, they shall not enter into any contractual obligation liable to clash with participation in the World's Championships or Open National Championships.

NOTE. Registered players are expected to make themselves available whenever possible when invited to represent not only their country but their county as well, in representative matches and Open Championships. A persistent refusal to make reasonable contribution in this respect may affect the views entertained by the responsible authority towards subsequent applications for registration.

(e) When invited to represent their country in a representative match or competition, they shall not play in any clashing event, unless so obliged by previous contract, and shall, in any case, use their best endeavours to obtain release from such clashing contractual obligation, provided they can do so without financial penalty.

(f) They will not appear in any competition or exhibition, other than one organised by a duly affiliated County Association, League, Club or other body of the English Table Tennis Association without the sanction of the County Secretary concerned and a member of the National Executive Committee. This sanction may be granted for a single event or for a series; it shall be withheld only if the promoter of the event, the location of the proposed premises, the details and the nature of the proposed exhibition or the fact of clash-ing with an event locally organised by an affiliated body or with a co-ordinated County programme so as to be injurious to the latter, are such that the event is liable to be injurious to the best interests of Table Tennis.

(g) They may accept any engagement for an exhibition, for coaching or for participation in a closed or Invitation tournament with prizes not exceeding the scale fixed in 1(d) from any authorised club, league or Association affiliated to the English Table Tennis Association provided that the sponsoring Association, league or club, if within the area of a County Association, has obtained the consent of the County Secretary or, if not within the area of a County Association, has obtained the consent of the Secretary of the English Table Tennis Association. An appeal against the refusal of a County Association to allow an engagement may be made to the National Executive Committee of the English Table Tennis Association. They may accept, without formality other than Registration, any payments for broadcasting, filming, organising, writing and in relation to equipment.

4. Organisation of Registered Members

Registered members shall elect and shall be entitled to be represented by a committee of six (of whom at least one shall be a woman). All members registered at 30th June, shall be entitled to vote in the election. The committee thus elected shall function until the election in the following season. It shall be entitled to fill any vacancies by co-option and shall choose its own Chairman and Secretary, who may attend the Annual General Meeting of the English Table Tennis Association, with voice but no vote, and two of its number, one from the North and one from the South, shall serve on the panels commission. The National Executive Committee of the English Table Tennis Association may consult this committee on matters concerning registered members.

5. Panels Commission

(a) Any registered player desiring to be placed on the "Approved

coaches' panel" or on the "Approved Exhibition players' panel" shall apply to the Secretary of the English Table Tennis Association. The "Approved coaches' panel" shall consist of (i) senior coaches; (ii) coaches; (iii) local coaches.

(b) The applicant shall specify name, address, telephone number, age (number of years playing, number of exhibitions played per year, with whom, etc., or names of players coached), League played for. He shall also enclose testimonials from individuals, pupils, Leagues, County authorities, also press cuttings, etc.

(c) Panels of approved applicants shall be drafted before the commencement of each season by a Panels Commission on which shall serve three members of the National Executive Committee of the English Table Tennis Association and two Registered members, elected as above. All decisions of this Panels Commission shall be endorsed by the National Executive Committee of the English Table Tennis Association, to whom all appeals against non-inclusion may be made. Applications to be added to the panels during the season shall be made to the Secretary of the English Table Tennis Association, who will submit names to the Panels Commission for decision.

(d) These panels shall be circulated to affiliated organisations and made available to the general public on request. The complete current panels shall be published in the Handbook, and in the earliest possible edition of the Magazine and in the first edition of each year. Additions shall be published in the next succeeding issue of the Magazine.

6. Warnings

(a) The list of players registered on the 1st October in each season, and the bi-monthly additions thereto, shall be circulated to Secretaries of County Associations, affiliated Leagues and directly affiliated clubs, together with a warning that any payment, other than legitimate expenses, to players not appearing on the list or payments to Registered Members without the necessary permissions mentioned above, renders offending Organisations as well as players liable to disciplinary action.

(b) A copy of these regulations shall be furnished together with the notification of the grant of registration to every Registered Member and shall appear in the handbook.

NOTE. Players who play abroad under auspices affiliated to the International Federation are subject, as far as payment and other matters are concerned, to the regulations of the Association governing the country where they play. In addition to observing the Regulations of the English Table Tennis Association, with which players are urged to familiarise themselves, every player is advised to ascertain that his Table Tennis abroad conforms to the Regulations of the Governing Body of the Country concerned.

Further, every player is advised to ascertain that the auspices under which he plays are properly affiliated to, and acting in accordance with, the decisions of an Association in membership with the International Table Tennis Federation. Finally, every player is advised not to enter into any contract in this country which will oblige him to be the participant in infringement of the Regulations of the Governing Body of any Nation in membership with the International Table Tennis Federation. Disregard of this warning may render a player liable to penalty of another Association, confirmed by the English Table Tennis Association at its request.

REGULATIONS TO COVER INTERNATIONAL CONTACTS

English Players Outside England

1. Players duly affiliated to the E.T.T.A. may take part in competitions when visiting or temporarily resident abroad without special permission, provided

- (a) the organiser of the event concerned is affiliated to, or authorised by, a national association affiliated to the I.T.T.F.
- (b) the conditions have been approved by the national association concerned;
- (c) they do so at their own expense.

It shall be the responsibility of the E.T.T.A. players to ascertain that the organisers of any event in which they may be taking part are duly affiliated to, and have due sanction from, a National Association affiliated to the I.T.T.F.

2. Players may receive expenses or other remuneration in connection with playing the game and may participate in exhibitions or give instruction with or without expenses or remuneration abroad only if (i) conditions (a) and (b) above are fulfilled and (ii) if permission, specific to each occasion, shall have been previously requested and received in writing from the E.T.T.A.

3. Players duly affiliated to the E.T.T.A. may play in countries where there is no national association affiliated to the I.T.T.F. only with the consent previously requested and received in writing from the I.T.T.F. at the solicitation of the E.T.T.A.

Foreign Players in England

4. Foreign players duly affiliated to a national association affiliated to the I.T.T.F. and visiting or temporarily resident in England may participate in any open Championship or other competition sanctioned by the E.T.T.A., without special permission from the E.T.T.A., provided they have the authorisation to do so of their own national association and do so at their own expense.

It shall be the obligation of the organisers of such open championship to assure themselves that the entrant has such permission before accepting the entry.

5. Such foreign players may receive expenses or other remuneration for playing the game in England, and participate in exhibitions, or give instruction with or without expenses or remuneration, only with the specific consent previously requested and obtained in writing of the E.T.T.A., and provided they have authorisation of their own association as above.

It shall be the obligation of the foreign players concerned to ascertain that the organiser of the event proposed has the assent of the E.T.T.A. before undertaking to play, exhibit or instruct.

6. Foreign players affiliated to a national association not affiliated to the I.T.T.F. must, in addition, request and obtain, through the E.T.T.A., permission of the I.T.T.F.

Matches Between Representative Teams of Clubs, Leagues, Counties, Cities, etc., of England and other Countries

7. Clubs, Leagues, Counties, Cities or other bodies, clubs affiliated or composed of bodies duly affiliated to the E.T.T.A. may arrange team matches with corresponding bodies of other countries provided that

- (a) the body concerned of the other countries has obtained sanction from a national association affiliated to the I.T.T.F. (the responsibility to ascertain that this has been done shall be the responsibility of the English party);
- (b) where the other country concerned has no national association affiliated to the I.T.T.F. sanction shall have been obtained from the I.T.T.F. by intercession of the E.T.T.A.;
- (c) if remuneration or expenses are paid or received by either party, specific permission shall have been requested and obtained from the E.T.T.A.;
- (d) copies of all correspondence relating to the event shall be furnished, currently and immediately, to the E.T.T.A.

**REGULATIONS FOR
THE WILMOTT CUP COMPETITION
(for Men's Teams)**

CHARACTER—

1. The competition shall be open to teams representing Leagues and Directly Affiliated Clubs and paying an entry fee of 5/-. The last date for entries shall be October 15th in each year.

2. Each league shall be represented in each tie by three players; each round shall consist of a tie in which each player of one league shall play each player of the opposing league one match; each match shall be the best of three games 21-up; the league winning the majority of matches to be the winner of the tie.

3. While each tie as thus defined shall consist of nine matches, if all nine are not played owing to lateness of time or other adequate cause agreed by the Referee, this shall not invalidate the match, provided the one league shall have won a majority.

4. The order of play in a Wilmott Cup match shall be as follows: where three players are numbered on one side A, B, C, and the three players on the other side are numbered X, Y, Z:—

- 1st—A v. X; 2nd—B v. Y; 3rd—C v. Z; 4th—B v. X;
5th—A v. Z; 6th—C v. Y; 7th—B v. Z; 8th—C v. X;
9th—A v. Y.

5. Before the commencement of the match the right of being A, B, C or X, Y, Z shall be decided by the two captains by lot; and, this decided, each captain shall name his team to the referee, allotting a letter to each of his three players. The order of play thus determined may only be altered by mutual agreement between the captains and with consent of the referee.

QUALIFICATIONS—

6. Any League or directly affiliated club affiliated with the E.T.T.A. may send in an entry to the Secretary of the E.T.T.A. within the date laid down.

7. (a) Any player shall be qualified to represent a League if he be a registered player of that League, ordinarily residing or having given notice to the E.T.T.A. Secretary of his bona fide intention to reside (minimum period six months) in Great Britain and shall not previously have represented any other league or directly affiliated club in the competition in that season.

7. (b) Any player representing a directly affiliated club must have been a bona fide member for at least a month before the date of the tie.

DRAW AND DATES—

8. The competition shall be on the knock-out system. The entrants shall be divided into geographical zones as determined by the Committee, with the proviso that not more than sixteen entrants shall be in any one zone. Preliminary rounds shall reduce the entrants in each zone to one. The closing rounds shall be between the zone winners, with the proviso that, if the zones exceed eight, the entrants shall be reduced to eight by a draw between the zones where the original entrants did not exceed eight.

9. The league first drawn in each tie shall have the right to play at home except (a) where a combination is drawn that has occurred previously in the competition, the right shall be that of the league not drawing that right on the last previous occasion of the combination, and (b) that, when the surviving entrants are reduced to four or fewer, the Committee may at its discretion cancel any right to play at home as drawn and order the match upon a neutral table.

10. The draw for each round shall be made separately, and shall be circulated immediately to each surviving entrant.

11. The first of the preliminary rounds shall be played prior to such date as may be decided annually by the sub-committee and each succeeding round shall be played within 24 days thereafter.

12. Ties must commence within 30 minutes of the time fixed for commencing the tie. Any player not present when called upon to play by the Referee shall forfeit the match for which he is called. Inability of regular players to play shall not be deemed a sufficient reason for the postponement of a match. In such cases reserves or other players must be played. Any entrant playing with less than the full number of players shall be held to have committed an offence and shall be reported to the Management Committee and shall furnish

an explanation and may be barred from future participation in Championships.

13. The winning league shall be responsible for forwarding within 48 hours of the result, the scores countersigned by a representative of the losing league. Failure to fulfil this shall render the offending league liable to disqualification in the current and succeeding seasons.

PLAYING CONDITIONS—

14. The ball may be any ball currently approved by the E.T.T.A.

15. The minimum playing space provided by the home team shall be thirty-six feet by eighteen feet.

16. A referee for each tie shall be appointed by the Home team before its commencement.

17. All applicable regulations for the time being in force of the E.T.T.A. for Open Competitions shall be in force for the Wilmott Cup Competition.

18. The expenses of each tie shall be defined in the following manner:—

- (a) **HOME EXPENSES**: cost of providing the hall, lighting, tables, net and balls, printing, postage and advertising up to £4, hospitality for party not exceeding four, including hotel accommodation and breakfast, if it is impossible for visiting team to return home at a reasonable hour.
- (b) **VISITORS' EXPENSES**: cost of travelling expenses or 3rd class rail fare, whichever is the less, for a party not exceeding four; or car hire, or taxi hire where it would be possible for the visiting team to return home the same night, provided the said car hire or taxi hire would be less than the combined cost of 3rd class return rail fare plus hotel accommodation if it would have to be provided in accordance with Regulation 18 (a).
- (c) A match shall not be arranged unless a charge is made for admission or a guarantee given that a visiting team shall receive their travelling expenses.
- (d) The gross receipts, less Entertainments Duty, shall be divided in the ratio of the Visitors' expenses as to the Home expenses, but the Home team shall in any case be responsible for 50% of the Visitors' expenses, whatever the receipts, unless the venue of the tie shall have been reversed in accordance with Regulation 21.
- (e) Any profit shall be divided 75% to the Home team and 25% to the Visitors' team.

19. All expenses and profits as defined in Rule 18 that may be due to the Visitor League shall be forwarded to the Visitor League by the Home League within fourteen days of the playing of the tie, together with a copy of the Balance Sheet. The Visitor League shall report any failure to comply with this rule to the E.T.T.A. Secretary, who shall place the matter before the Management Sub-

Committee, which may refer the case to the National Executive Committee for disciplinary action.

20. Provided that if the Committee exercise its power, as set out in Regulation 9b, to order all or any of the last three ties to be played upon a neutral table, the E.T.T.A. shall be responsible for the whole of the Visitors' Expenses and Home Expenses as defined in Regulation 18 above, and shall take the whole profits, less ten per cent. to each of the competing leagues.

21. A league having the right to play at home must play at home, and shall notify both the E.T.T.A. Secretary and the Visitor League Secretary of its acceptance of responsibility for the tie at home, unless both leagues are in agreement to reverse the venue of the tie, in which case the E.T.T.A. Secretary must immediately be informed.

GOVERNMENT—

22. The competition shall be managed by a sub-committee duly appointed for that purpose by the E.T.T.A., and the decision of that sub-committee shall be final on all matters arising out of these rules.

23. The sub-committee shall have power to extend the intervals between playing of rounds laid down in Rule 11, according to the number of entries for the competition in each season. The dates for the later rounds decided by the Sub-Committee shall be circulated at the same time as the draw for the preliminary and first rounds. These dates may be altered thereafter only at the request of all captains concerned in the tie to be altered and by consent of the sub-committee.

24. These Rules may be altered only by consent of a simple majority of a Trustee Committee consisting of the following persons or their nominees: H. M. Bunbury, Ivor Montagu, C. C. Woodcock.

25. The winner of the competition in each year to be the holder until the round preceding the final of the competition in the next succeeding year of the Cup presented for this purpose by the late A. J. Wilmott. (As the original Wilmott Cup was lost in the bombing of the English Table Tennis Association's offices in 1940, the Cup now presented to the winners of the competition is a substitute.)

NOTES:

- (i) In the regulations the word "League" shall be taken to include Directly Affiliated Club.
- (ii) Example of the effect of Regulation 18 (d):—

Total receipts after Entertainments Duty are	£10
Visitors' travelling expenses	£4
Home Expenses	£8

The calculation would be as follows:—

Visitors' claim	$\frac{4}{4 + 8}$	of £10	=	£3 6s. 8d.
Home claim	$\frac{8}{4 + 8}$	of £10	=	£6 13s. 4d.

REGULATIONS FOR THE J. M. ROSE BOWL COMPETITION (for Women's Teams)

CHARACTER—

1. The competition shall be open to teams representing Leagues and Directly Affiliated Clubs and paying an entry fee of 5/-. The last date for entries shall be October 15th in each year.

2. Each League shall be represented in each tie by three players; each round shall consist of a tie of six singles and three doubles matches; each match shall be the best of three games 21-up; the league winning the majority of the matches to be the winner of the tie.

3. While each tie thus defined shall consist of nine matches, if all nine shall not be played owing to the lateness of time or other adequate cause agreed by the Referee, this shall not invalidate the match, provided the one league shall have won a majority.

4. The order of play in a J. M. Rose Bowl match shall be as follows (A, B and C being one team in order of merit and X, Y and Z the other team in order of merit):— a doubles (B/C v. X/Z), four singles (A v. Y, B v. Z, C v. Y, A v. X), an interval, a doubles (A/B v. X/Y), two singles (C v. Z, B v. X), and a doubles (A/C v. Y/Z). The order of play may only be altered by mutual agreement between the captains and with consent of the referee.

5. Before the commencement of the tie, the captains shall toss for the right to be A, B, C or X, Y, Z, and, when decided, each captain shall then hand to the referee his (or her) team in order of merit. The referee shall then make out the order of play in accordance with Rule 4.

QUALIFICATIONS—

6. Any League or directly affiliated club affiliated with the E.T.T.A. may send in an entry to the Secretary of the E.T.T.A. within the date laid down.

7. (a) Any woman shall be qualified to represent a league if she is a registered member of that league, ordinarily residing or having given notice to the E.T.T.A. Secretary before playing of her bona fide intention to reside (minimum period six months) in Great Britain and shall not previously have represented any other league or directly affiliated club in the Competition in that season.

7. (b) Any player representing a directly affiliated club must have been a bona fide member for at least a month before the date of the tie.

DRAW AND DATES—

8. The competition shall be on the knock-out system. The entrants shall be divided into geographical zones as determined by the Committee, with the proviso that not more than sixteen entrants shall be in any one zone. Preliminary rounds shall reduce the entrants

in each zone to one. The closing rounds shall be between the zone winners, with the proviso that, if the zones exceed eight, the entrants shall be reduced to eight by a draw between the zones where the original entrants did not exceed eight.

9. The league first drawn in each tie shall have the right to play at home except (a) where a combination is drawn that has occurred previously in the competition, the right shall be that of the league not drawing that right on the last previous occasion of the combination, and (b) that, when the surviving entrants are reduced to four or fewer, the Committee may at its discretion cancel any right to play at home as drawn and order the match upon a neutral table.

10. The draw for each round shall be made separately, and shall be circulated immediately to each surviving entrant.

11. The first of the preliminary rounds shall be played prior to such date as may be decided annually by the sub-committee and each succeeding round shall be played within 24 days thereafter.

12. Ties must commence within 30 minutes of the time fixed for commencing the tie. Any player not present when called upon to play by the Referee shall forfeit the match for which she is called. Inability of regular players to play shall not be deemed a sufficient reason for the postponement of a match. In such cases reserves or other players must be played. Any entrant playing with less than the full number of players shall be held to have committed an offence and shall be reported to the Management Committee and shall furnish an explanation and may be barred from future participation in Championships.

13. The winning league shall be responsible for forwarding within 48 hours of the result, the scores countersigned by a representative of the losing league. Failure to fulfil this shall render the offending league liable to disqualification in the current and succeeding seasons.

PLAYING CONDITIONS—

14. The ball may be any ball currently approved by the E.T.T.A.

15. The minimum playing space provided by the home team shall be thirty-six feet by eighteen feet.

16. A referee for each tie shall be appointed by the Home team before its commencement.

17. All applicable regulations for the time being in force of the E.T.T.A. for Open Competitions shall be in force for the J. M. Rose Bowl Competition.

18. The expenses of each tie shall be defined in the following manner:—

(a) **HOME EXPENSES**: cost of providing the hall, lighting, tables, net and balls, printing, postage and advertising up to £4, hospitality for party not exceeding four, including hotel accommodation and breakfast, if it is impossible for visiting team to return home at a reasonable hour.

(b) **VISITORS' EXPENSES**: cost of travelling expenses or 3rd class rail fare, whichever is the less, for a party not

exceeding four; or car hire, or taxi hire where it would be possible for the visiting team to return home the same night, provided the said car hire or taxi hire would be less than the combined cost of 3rd class return rail fare plus hotel accommodation if it would have to be provided in accordance with Regulation 18 (a).

- (c) A match shall not be arranged unless a charge is made for admission or a guarantee given that a visiting team shall receive their travelling expenses.
- (d) The gross receipts, less Entertainments Duty, shall be divided in the ratio of the Visitors' expenses as to the Home expenses, but the Home team shall in any case be responsible for 50% of the Visitors' expenses, whatever the receipts, unless the venue of the tie shall have been reversed in accordance with Regulation 21.
- (e) Any profit shall be divided 75% to the Home team and 25% to the Visitors' team.

19. All expenses and profits as defined in Rule 18 that may be due to the Visitor League shall be forwarded to the Visitor League by the Home League within fourteen days of the playing of the tie, together with a copy of the Balance Sheet. The Visitor League shall report any failure to comply with this rule to the E.T.T.A. Secretary, who shall place the matter before the Management Sub-Committee, which may refer the case to the National Executive Committee for disciplinary action.

20. Provided that if the Committee exercise its power, as set out in Regulation 9b to order all or any of the last three ties to be played upon a neutral table, the E.T.T.A. shall be responsible for the whole of the Visitors' Expenses and Home Expenses as defined in Regulation 18 above, and shall take the whole profits, less ten per cent. to each of the competing leagues.

21. A league having the right to play at home must play at home, and shall notify both the E.T.T.A. Secretary and the Visitor League Secretary of its acceptance of responsibility for the tie at home, unless both leagues are in agreement to reverse the venue of the tie, in which case the E.T.T.A. Secretary must immediately be informed.

GOVERNMENT—

22. The competition shall be managed by a sub-committee duly appointed for that purpose by the E.T.T.A., and the decision of that sub-committee shall be final on all matters arising out of these rules.

23. The sub-committee shall have power to extend the intervals between playing of rounds laid down in Rule 11, according to the number of entries for the competition in each season. The dates for the later rounds decided by the Sub-Committee shall be circulated at the same time as the draw for the preliminary and first rounds. These dates may be altered thereafter only at the request of all captains concerned in the tie to be altered and by consent of the sub-committee.

24. These Rules may be altered only by consent of a simple majority of a Trustee Committee consisting of the following persons or their nominees: I. Montagu, H. Oldroyd, J. M. Rose, A. K. Vint. The winner of the competition in each year to be the holder until the round preceding the final of the competition in the next succeeding year of the Bowl presented for this purpose by J. M. Rose.

NOTES :

- (i) In the regulations the word "League" shall be taken to include Directly Affiliated Club.
- (ii) Example of the effect of Regulation 18 (d) :—

Total receipts after Entertainments Duty are	£10
Visitors' travelling expenses	£4
Home Expenses	£8

The calculation would be as follows :—

Visitors' claim	$\frac{4}{4+8}$	of £10	=	£3 6s. 8d.
Home claim	$\frac{8}{4+8}$	of £10	=	£6 13s. 4d.

Arrange Your Journeys Through :

THE WAYFARERS TRAVEL AGENCY LIMITED

33, Gordon Square, London, W.C.1.

Telephone : EUSon 4181

Holidays arranged for Individuals and Parties
to any part of the World.

♦ Write for Current Brochure of Tours ♦

NATIONAL COUNTY CHAMPIONSHIPS

County Championships Committee :

<i>Chairman</i>	A. K. Vint, 69a, St. Helens Park Road, Hastings, Sussex.
<i>Hon. Secretary</i>	G. R. Harrower, 68, Gloucester Road, New Barnet, Herts. (BARnet 7470).
<i>Hon. Treasurer</i>	E. Worsley, c/o District Bank, Ltd., Accrington, Lancs.
<i>Hon. Publicity Sec.</i>	S. Kempster, 122, Ladywell Road, Lewisham, S.E.13.
<i>E.T.T.A. Rep</i>	H. J. Amery, 12, Kennerley Avenue, Exeter.
<i>Divisional Representatives</i>	I. C. Eyles (Premier), L. E. Forrest (Second North), M. Goldstein (Midland), Miss L. Ferguson (Southern), F. G. Mannooch (Junior), E. Reay (Northern), R. Summers (Eastern), H. Walker (Second South).
<i>Referee</i>	Hon. I. Montagu, "Knowle," Bucks Hill, Kings Langley, Herts. (Chairman of the English Table Tennis Association).

PARTICIPANTS IN THE CHAMPIONSHIPS :

(Note :—Under the heading of "Secretary" is shown the Match Secretary acting for the Championships, and not necessarily the County General Secretary. "Both" indicates that the officer is both Match Secretary and Treasurer.)

BEDFORDSHIRE—

Sec : D. W. Ironmonger, 47, Ryecroft Way, Luton, Beds.
Treas : J. Rogers, 13, Russell Avenue, Bedford.

BERKSHIRE—

Both : K. E. Eggington, Belmont Cottage, Belmont Crescent, Maidenhead, Berks.

BUCKINGHAMSHIRE—

Sec : L. Thompson, "Auchmead," The Avenue, Sunnymeads, Wraysbury, Bucks.
Treas : L. H. Flint, 27, Woodside Road, Amersham, Bucks.

CAMBRIDGESHIRE—

Sec : L. R. J. Constable, 110, Milton Road, Cambridge.
Treas : F. H. Tilbrook, 10, Riverside, Cambridge.

CHESHIRE—

Sec : D. S. Heap's, 1, Hawthorn Grove, Broadway, Bredbury, Cheshire.

CUMBERLAND—

Sec : S. Jacks, 7, Wincales Avenue, Distington, Cumberland.
Treas : E. Holme, 10, Bowness Road, Barrow-in-Furness.

DERBYSHIRE—

Both : J. Ellison, Langley, Hackney, Matlock, Derbyshire.

DEVON—

Both : W. H. Davey, 14, Kennerley Avenue, Whipton, Exeter, Devon.

DURHAM—

Both : E. Reay, 11, Tunstall Terrace, Sunderland, Co. Durham.

ESSEX—

Sec : Miss E. Ainsworth, 36, New Street, Chelmsford, Essex.
Treas : A. W. Pickford, 126, Lansdowne Road, Seven Kings, Essex.

GLAMORGAN—

Sec : Mrs. H. Roy Evans, The Rise, 16, Tymawr Road, Rumney, Cardiff.

GLOUCESTERSHIRE—

Both : I. C. Eyles, 115, Wick Road, Brislington, Bristol 4.

HAMPSHIRE—

Sec : Miss L. Ferguson, 20, Atherley Road, Southampton, Hants.
Treas : H. Richards, 18, St. Paul's Hill, Winchester, Hants.

HERTFORDSHIRE—

Sec : Miss D. L. Emdin, 17, Kingsbury Avenue, St. Albans, Herts.
Treas : E. Webber, 25, Howard House, Howardsgate, Welwyn Garden City, Herts.

KENT—

Sec : F. G. Mannooch, 161, Borden Lane, Sittingbourne, Kent.
Treas : W. E. Southwell, 107, Chalkwell Road, Sittingbourne, Kent.

LANCASHIRE—

Sec : B. Casofsky, 7, Holyrood Road, Prestwich, Manchester, Lancs.
Treas : E. Worsley, c/o, District Bank, Ltd., Accrington, Lancs.

LEICESTERSHIRE—

Both : P. W. Smith, 120, Osmaston Road, Leicester.

LINCOLNSHIRE—

Sec : Mrs. F. A. Merryweather, c/o, Ruston-Bucyrus, Ltd., Lincoln.
Treas : T. D. Atkinson, 13, Devon Street, Lincoln.

MIDDLESEX—

Both : G. R. Harrower, 68, Gloucester Road, New Barnet, Herts.

NORFOLK—
Both : E. J. Fairhead, 11, Brabazon Road, Norwich, Norfolk.

NORTHAMPTONSHIRE—
Sec : I. T. Freeman, 317, Windmill Avenue, Kettering, Northants.
Treas : C. Spencer, 103, Windmill Avenue, Kettering, Northants.

NORTHUMBRLAND—
Sec : A. Wilson, 7, Clifton Avenue, Wallsend, Northumberland.
Treas : R. Littlejohn, 9, Cuthbert Walk, Newcastle-on-Tyne 3.

NOTTINGHAMSHIRE—
Sec : C. R. Draper, 48, Warren Avenue, Haydn Road, Nottingham.

STAFFORDSHIRE—
Sec : A. Hesford, 36, Woodfield Avenue, Penn, Wolverhampton, Staffs.
Treas : A. A. Wall, 242, Oak Road, West Bromich, Staffs.

SUFFOLK—
Sec : A. E. Durrant, 10, Grosvenor Road, Lowestoft, Suffolk.
Treas : B. C. Bedford, 7, Hollingsworth Road, Lowestoft, Suffolk.

SURREY—
Sec : C. G. A. Drew, 153, Elborough Street, Southfields, S.W.18.
Treas : C. F. Joyce, 4, Valnay Street, Tooting, S.W.17.

SUSSEX—
Sec : L. M. Bromfield, 80a, High Street, Steyning, Sussex.
Treas : W. L. George, 57, The Ridge, Hastings, Sussex.

WARWICKSHIRE—
Sec : M. Goldstein, 415, Moseley Road, Birmingham 12, Warw.
Treas : A. O. Hill, 21, Beech Avenue, Birmingham 32 Warw.

YORKSHIRE—
Sec : L. E. Forrest, 15, Briarfield Road, Frizinghall, Bradford, Yorks.
Treas : G. Mitton, 78, Catherine Street, Elland, Yorks.

Have you an equipment problem ?

TABLES, LIGHTING, SURROUNDS etc.,

Consult : G. W. DECKER

9, BALDWIN CRESCENT, MYATTS PARK,
LONDON, S.E.5. :: BRIXTON 1150

*Tournament and match secretaries
are saved all worries if they borrow "Equipment by Decker".*

FIXTURES 1951 - 52

Period
commenc-
ing
1951.

PREMIER DIVISION

JUNIOR DIVISION

Oct. 1	Glamorgan v. Middlesex Yorkshire v. Gloucestershire Essex v. Warwickshire Surrey v. Lancashire	Kent v. Essex Bedfordshire v. Middlesex Nottinghamshire v. Surrey Cambridgeshire v. Hertfordshire
Oct. 22	Lancashire v. Essex Gloucestershire v. Surrey Warwickshire v. Middlesex Yorkshire v. Glamorgan	Essex v. Bedfordshire Surrey v. Cambridgeshire Hertfordshire v. Kent Middlesex v. Nottinghamshire
Nov. 12	Middlesex v. Lancashire Essex v. Yorkshire Warwickshire v. Surrey Glamorgan v. Gloucestershire	Bedfordshire v. Cambridgeshire Surrey v. Kent Nottinghamshire v. Essex Middlesex v. Hertfordshire
Dec. 3	Yorkshire v. Middlesex Lancashire v. Warwickshire Essex v. Gloucestershire Surrey v. Glamorgan	Cambridgeshire v. Essex Kent v. Middlesex Hertfordshire v. Surrey Nottinghamshire v. Bedfordshire

1952

Jan. 7	Warwickshire v. Yorkshire Gloucestershire v. Lancashire Surrey v. Middlesex Glamorgan v. Essex	Essex v. Surrey Cambridgeshire v. Nottinghamshire Bedfordshire v. Kent
Jan. 28	Gloucestershire v. Warwickshire Yorkshire v. Surrey Middlesex v. Essex Glamorgan v. Lancashire	Nottinghamshire v. Herts. Essex v. Middlesex Surrey v. Bedfordshire Kent v. Cambridgeshire
Feb. 25 & ending Mar. 20	Middlesex v. Gloucestershire Lancashire v. Yorkshire Surrey v. Essex Warwickshire v. Glamorgan	Hertfordshire v. Bedfordshire Essex v. Hertfordshire Kent v. Nottinghamshire Cambridge v. Middlesex Middlesex v. Surrey

To be
played
during
1951.

Oct.

Nov.

Dec.

1952.

Jan.

Feb.

Period
commenc-
ing
1951.

Oct. 1

Oct. 22

Nov. 12

Dec. 3

1952.

Jan. 7

Jan. 28

Feb. 25
& ending
Mar. 20

FIXTURES, 1951/52 (Contd.)

SECOND DIVISION NORTH

Yorkshire v. Cheshire
Lincolnshire v. Lancashire
Northumberland v. Durham
Cheshire v. Lincolnshire
Durham v. Yorkshire
Lancashire v. Northumberland
Lancashire v. Cheshire
Northumberland v. Yorkshire
Lincolnshire v. Durham

Yorkshire v. Lincolnshire
Durham v. Lancashire
Cheshire v. Northumberland
Lancashire v. Yorkshire
Durham v. Cheshire
Northumberland v. Lincolnshire

SECOND DIVISION SOUTH

Middlesex v. Surrey
Gloucestershire v. Bedfordshire
Cambridgeshire v. Essex
Essex v. Devon
Surrey v. Gloucestershire
Bedfordshire v. Cambridgeshire
Cambridgeshire v. Middlesex
Gloucestershire v. Essex
Devon v. Surrey
Bedfordshire v. Devon
Gloucestershire v. Middlesex
Essex v. Surrey

Devon v. Gloucestershire
Surrey v. Cambridgeshire
Middlesex v. Bedfordshire
Essex v. Middlesex
Surrey v. Bedfordshire
Cambridgeshire v. Gloucestershire
Middlesex v. Devon
Bedfordshire v. Essex
Devon v. Cambridgeshire

To be
played
during
1951.

Oct.

Nov.

Dec.

1952.

Jan.

Feb.

FIXTURES, 1951/52 (Contd.)

SOUTHERN DIVISION

Sussex v. Hampshire
Kent v. Berkshire
Sussex v. Berkshire
Hampshire v. Kent
Berkshire v. Hampshire
Kent v. Sussex
Hampshire v. Berkshire
Sussex v. Kent

Berkshire v. Sussex
Kent v. Hampshire

Hampshire v. Sussex
Berkshire v. Kent

NORTHERN DIVISION

Cumberland v. Northumberland
Durham v. Yorkshire
Durham v. Gumberland
Yorkshire v. Northumberland
Northumberland v. Durham
Cumberland v. Yorkshire
Durham v. Northumberland
Yorkshire v. Cumberland

Cumberland v. Durham
Northumberland v. Yorkshire
Northumberland v. Cumberland
Yorkshire v. Durham

To be
played
during
1951.

Oct. Nottinghamshire v. Northamptonshire
Derbyshire v. Staffordshire
Leicestershire v. Warwickshire

Nov. Derbyshire v. Nottinghamshire
Staffordshire v. Leicestershire
Warwickshire v. Northamptonshire

Dec. Northamptonshire v. Staffordshire
Warwickshire v. Derbyshire
Nottinghamshire v. Leicestershire

1952.

Jan. Nottinghamshire v. Warwickshire
Staffordshire v. Nottinghamshire
Leicestershire v. Northamptonshire

Feb. Staffordshire v. Warwickshire
Northamptonshire v. Derbyshire
Derbyshire v. Leicestershire

EASTERN DIVISION

Buckinghamshire v. Hertfordshire
Cambridgeshire v. Bedfordshire
Norfolk v. Suffolk

Hertfordshire v. Cambridgeshire
Norfolk v. Buckinghamshire
Bedfordshire v. Suffolk

Suffolk v. Hertfordshire
Cambridgeshire v. Norfolk
Buckinghamshire v. Bedfordshire

Buckinghamshire v. Suffolk
Norfolk v. Bedford

Bedfordshire v. Hertfordshire
Cambridgeshire v. Buckinghamshire
Hertfordshire v. Norfolk
Suffolk v. Cambridgeshire

NATIONAL COUNTY CHAMPIONSHIPS, 1950-51

Final Tables

PREMIER DIVISION

	Played	Won	Drawn	Lost	For	Against	Points
Middlesex	6	5	1	0	44	16	11
Surrey	6	5	1	0	42	18	11
Essex	6	3	1	2	33	27	7
Lancashire	6	3	0	3	28	32	6
Gloucestershire	6	1	1	4	27	33	3
Warwickshire	6	1	0	5	18	42	2
Yorkshire	6	1	0	5	18	42	2

EAST ANGLIAN DIVISION

Essex	6	5	1	0	49	11	11
Cambridgeshire	6	4	1	1	36	26	9
Suffolk	6	2	0	4	18	42	4
Norfolk	6	0	0	6	19	41	0

HOME COUNTIES DIVISION

Bedfordshire	6	5	1	0	42	18	11
Buckinghamshire	6	2	2	2	30	30	6
Hertfordshire	6	2	1	3	27	33	5
Berkshire	6	1	0	5	21	39	2

NORTHERN DIVISION

Yorkshire	6	6	0	0	49	11	12
Northumberland	6	4	0	2	35	25	8
Durham	6	2	0	4	21	39	4
Cumberland	6	0	0	6	15	45	0

NORTH MIDLAND DIVISION

Lancashire	6	5	1	0	45	15	11
Lincolnshire	6	5	0	1	45	15	10
Cheshire	6	4	1	1	35	25	9
Yorkshire	6	2	1	4	27	33	5
Leicestershire	6	2	0	4	22	38	4
Nottinghamshire	6	1	1	4	28	32	3
Derbyshire	6	0	0	6	8	52	0

SOUTHERN DIVISION

Surrey	6	5	1	0	47	15	11
Sussex	6	3	1	2	32	28	7
Hampshire	6	2	2	2	28	32	6
Kent	6	0	0	6	13	47	0

SOUTH WESTERN DIVISION

Glamorgan	6	4	1	1	40	20	9
Middlesex	6	4	1	1	36	24	9
Devon	6	3	0	3	25	35	6
Warwickshire	6	0	0	6	19	41	0

JUNIOR DIVISION (South)

	Played	Won	Drawn	Lost	For	Against	Points
Kent	5	5	0	0	37	13	10
Essex	5	3	1	1	33	17	7
Middlesex	5	3	1	1	30	20	7
Surrey	5	2	0	3	16	34	4
Hertfordshire	5	1	0	4	17	33	2
Cambridgeshire	5	0	0	5	17	33	0

JUNIOR DIVISION (West)

Glamorgan	4	3	0	1	26	14	6
Nottinghamshire	4	3	0	1	21	19	6
Gloucestershire	4	0	0	4	13	27	0

JUNIOR CHAMPIONS — GLAMORGAN (who beat Kent 6—4 in play-off).

DIVISIONAL WINNERS SINCE THE WAR

	Premier	Southern	Northern
1947-48	Middlesex	Hampshire	Lancashire
1948-49	Middlesex	Hampshire	Cheshire
1949-50	Middlesex	Devon	Northumberland
1950-51	Middlesex	Surrey	Yorkshire

	Home Counties	Supplementary	East Anglian
1948-49	Middlesex	Nottinghamshire	
1949-50	Essex		Middlesex
1950-51	Bedfordshire		Essex

	North Midland	South Western	Junior
1949-50	Lincolnshire		Middlesex
1950-51	Lancashire	Glamorgan	Glamorgan

REPORT OF THE EXECUTIVE COMMITTEE FOR THE 1950-51 SEASON

THE NATIONAL County Table Tennis Championships have now completed four seasons; each season has seen an increase in membership, and also a growth in stature, and it can now be fairly claimed that the County Championships are firmly established as one of the major features of the English Calendar. Membership figures during our short life were:—

	SENIOR			JUNIOR		
	Counties	Divisions	Teams	Counties	Divisions	Teams
1947-48	15	3	19	—	—	—
1948-49	22	5	27	—	—	—
1949-50	24	6	29	6	1	6
1950-51	27	7	34	9	2	9

Middlesex won the Championships for the fourth successive season, but only after an exciting struggle with Surrey, games average alone separating the two counties. There were new winners, however, in all the other divisions. These were Yorkshire 2nds (Northern), Lancashire 2nds (North Midland), Essex 2nds (East Anglian), Glamorgan (South Western), Surrey 2nds (Southern), Bedfordshire (Home Counties), Glamorgan (Junior West) and Kent (Junior South). In a match to decide the Junior Champions, Glamorgan beat Kent by 6-4. Four counties challenged for promotion, and the results were:— (semi finals) Bedfordshire 2, Lincolnshire 7; Cambridgeshire 2, Glamorgan 7. (Final) Lincolnshire 2, Glamorgan 7. Glamorgan were therefore promoted to the Premier Division.

The Champion County versus The Rest of England match was played in October, and once again the Rest triumphed by the narrowest of margins, 5-4, after an exciting struggle, part of which was televised. The retiring Executive are recommending that the match be played outside Middlesex during October 1951, and applications were invited, and a number are being considered.

We would like to offer our congratulations to Johnny Leach and Diane and Rosalind Rowe upon winning World Titles. In this connection it is interesting to note that every prominent player in Open Tournaments, and all Internationals, except Juniors, during last season were members of County sides.

Mr. S. H. Kempster was again co-opted as Hon. Publicity Secretary, and notwithstanding the shortage of newsprint considerable publicity was obtained during the season.

As each season passes, so the areas of the country where table tennis is played not covered by the County Championships grows less and less. In the season just ended, the players in 264 of the 305 Leagues in the country were eligible to play in the Championships, and in addition a substantial proportion of the playing strength of Wales were in membership, "Glamorgan" covering both Glamorgan and Monmouth. With the probable entries of Northamptonshire, and Staffordshire next season, only four counties who have more than two leagues will be outside the Championships, and your Executive hope

that the day will come when all areas are covered by County Associations, and that these counties will be found in membership of the National County Championships.

ADDENDUM.

The brunt of the work has once more fallen on the shoulders of the Hon. Secretary (Mr. G. R. Harrower), and the Executive Committee would like to place on record their keen appreciation of the untiring services he has so cheerfully and willingly given on behalf of the County Championships.

A. K. VINT (Chairman).

RULES OF THE NATIONAL COUNTY TABLE TENNIS CHAMPIONSHIPS

1. Membership

The County Table Tennis Championships shall be organised annually and all County Table Tennis Associations in membership with the English Table Tennis Association, or other similar bodies under the auspices of the Table Tennis Association of Wales, shall be eligible to take part in these Championships.

2. Divisions

The Championships shall consist of a Premier Division, which shall comprise eight counties, two second divisions, regional and junior divisions. The second divisions shall comprise a North and a South section, in which not less than four nor more than eight teams shall take part in each division. The second teams of counties in the Premier Division may be admitted to membership of the second division North or South.

The Regional Divisions shall each consist of not less than four nor more than seven teams. In the Regional Divisions the second (or third) teams of counties participating in either the Premier or Second Divisions may take part. Where there are four or five teams in either the Second Divisions or in any of the Regional Divisions, they shall each play each, home and away in the same season, but where there are more than five teams they shall play each other once only per season home and away in alternate seasons.

It shall be within the discretion of the Executive Committee to admit more than one team from any county. The closing date for entries shall be June 15th.

3. Relegation and Promotion

The two bottom teams in the Premier Division shall be automatically relegated to the Second Divisions in accordance with their geographical position. The top team in both the Second Division North and the Second Division South (not being a second team) shall be promoted to the Premier Division. Second teams competing in either the Second Division North or South shall not be eligible for promotion to the Premier Division. In the event of a county being relegated from the Premier Division to either the Second Divi-

sion North or South and that county having a second team in a Second Division then that second team shall be allocated to a Regional Division. The highest team in each regional division, not being second teams, shall play off, if it is the wish of all or any to play in the Second Division North or South during the following season.

In the event of more than two counties challenging for places in either the Second Division North or South, a draw shall be made and the County drawn at home must play at home unless mutually agreed otherwise. For the purpose of finance Rule 8 shall operate as for the Premier Division, except that the home side shall be entitled to retain 75 per cent. of the nett profit. The winner(s) of the play-off(s) shall have the right of promotion to either the second division North or South. A team losing its place as a result of a Challenge match shall be relegated to an appropriate Regional Division. The bottom team in both the Second Division North and South may be relegated to an appropriate Regional Division.

4. Championships Council

The affairs of the Championships shall be managed by a Championships Council consisting of two members of each County Association, one being the County Secretary, with the addition of two members of the National Executive Committee of the English Table Tennis Association who are not County Secretaries.

5. Council Meetings

The Championships Council shall meet twice annually: (a) An Annual General Meeting in June of each year to appoint officers and an executive committee to be responsible for carrying out the Championships and to make arrangements for fixtures and any other competent business. At this meeting the Hon. Secretary shall present the Annual report of the Executive Committee, and the Hon. Treasurer shall present an Audited Statement of Accounts. (b) In February or March of each year to decide any alterations to the Rules of the Championships.

No alteration to the Rules shall be declared carried unless (a) 75 per cent. or more of the counties present vote in favour of the alteration, or (b) if more than 50 per cent. of the counties present but less than 75 per cent. vote in favour of the alteration, then such alteration shall be submitted to all counties in membership for a postal ballot. In the event of a postal ballot, 50 per cent. or more of the member counties must vote in favour of the alteration before it be declared carried.

6. Executive Committee

The Executive Committee shall consist of the Officers of the Championships and one representative from each division, together with one member of the National Executive Committee of the English Table Tennis Association.

7. Officers

The Officers of the Championships shall be a Chairman, Secretary and/or Treasurer who shall be elected from those members of the Championships Council who represent County Associations.

A Publicity Secretary may also be appointed at the discretion of the Executive Committee, but not to be a voting member.

8. Finance

(a) Each County Association, on admission, shall deposit with the Treasurer £1 per team, and at the conclusion of the season shall contribute to the funds, for each of its teams, an amount equal to the past year's expenses (less any income) divided by the number of teams participating.

(b) (i) The first charge against the admission receipts in every match played shall be Entertainments Duty, the second charge 2½ per cent. of the nett receipts (i.e., after deduction of Entertainments Duty) to the funds of the Championships.

(ii) In all other divisions other than the premier division, the home county shall receive 97½ per cent. of the nett receipts. In the premier division the home county shall receive 60 per cent. of the nett receipts, and the visiting county 37½ per cent. of the nett receipts. Should 75 per cent. of the visiting county's expenses exceed their 37½ per cent. share of the nett receipts, the home county shall in addition pay to the visiting county the difference between the two figures. A match shall not be arranged unless a charge is made for admission or a guarantee given that a visiting county shall receive their travelling expenses.

(iii) For the purpose of determining the Visiting County's expenses, the following scale shall be observed: travelling expenses, or third-class rail fare for a party not exceeding five, whichever is the less, plus hotel accommodation, including breakfast, at a cost of 15s. per head, if it is impossible for a visiting county to return to their homes at a reasonable hour; or car hire or taxi fare where it would be possible for the visiting county players to return to their homes the same night, providing the said car hire or taxi fare would be less than the combined cost of third-class return rail fares, plus hotel accommodation.

(iv) The home county shall furnish the visitors and the Treasurer of the Championships with a balance sheet within fourteen days of the match, and shall forward at the same time the amount to which each is entitled.

(c) No expenditure shall be incurred by the Executive Committee in excess of the amounts in the hands of the Treasurer without an authority from the Championships Council.

9. Date of Matches

The latest date for each match shall be decided by the Executive Committee, but the two counties concerned may play the match on any earlier date by mutual consent. Matches which are postponed beyond the fixed last date must be played by a second date fixed by the Secretary of the Championships and only with his prior consent, the application to come from both counties concerned together with a fee of 5s. from each county.

10. The Home County shall communicate with the Visiting County at least six weeks in advance of the date of playing a match, and the two counties shall mutually agree a date at least four weeks in

advance, such date to be before the fixed last date. When the date has been fixed the Secretary of the Championships must be notified by both counties at least fourteen days before the match is to be played. Failure to comply with this rule will make the home county liable to pay a fee of 5s. In the event of a disagreement as to date, the Executive Committee shall make a decision as to the date on which the match shall be played.

11. At least fourteen days prior to the match the counties shall supply each other, and the Secretary of the Championships, with the names of their players, and of not more than two reserves, in order of merit. Failure to observe this rule by a county will make them liable to a fee of 5s. Substitution, except for those already notified, shall only be allowed for good reason, which must be stated and agreed to by the Secretary of the Championships.

12. The home team shall send complete results to the Secretary within 48 hours after the match is played, on the form provided, and signed by both Captains, if they agree the result.

13. (a) A match shall consist of ten ties, each the best of three games, comprising six men's singles, one men's doubles, one ladies' singles, one ladies' doubles, and one mixed doubles. No man shall play more than three ties in a match, and no lady more than two ties.

(b) Two points shall be awarded for a win in each match, and one point awarded to both sides for a draw in each match, the positions in each division being determined by the number of points won. In the event of the number of points being equal, the number of ties won shall determine the position.

14. Subject to any arrangement mutually agreed upon, the order of play shall be as follows: (A, B and C being the home team in order of merit and X, Y and Z being the away team in order of merit). C v. Z, A v. Y, B v. X, ladies' doubles, men's doubles, ladies' singles, C v. Y, mixed doubles, B v. Z, A v. X.

15. Any tie not commenced within 15 minutes of the time fixed for the start of the match, or within five minutes of the end of the previous tie, owing to the absence of one player, shall be forfeited to the opposing team. If both players are absent the tie shall not be counted.

16. Default

Any failure to comply with these Rules or with those of the English Table Tennis Association shall not entitle the opposing county wilfully to refuse to play a match, but may be the ground of a complaint or, if the county is seriously prejudiced in its arrangements or in its play, of a claim that the match be forfeited. No complaint or claim with respect to the playing conditions shall be entertained unless a complaint was made to the home team captain before the commencement of the fourth rubber of the match.

17. Claims

A county may, within 48 hours after the time agreed for the

playing of a match, send the Secretary a Claim (see Rules 25-27) that the match shall be forfeited to it.

18. The Secretary shall immediately forward a copy of any Claim received to the opposing county.

19. The opposing county, if it wishes to refute the Claim, shall send an Answer (see Rules 25-27) to the Secretary within 48 hours of receiving it.

20. The Secretary shall immediately send a copy of an Answer received to the claiming county, and copies of both Claim and Answer to the Referee (the Chairman of the English Table Tennis Association) with, if necessary, a short statement of the position.

21. The decision of the Referee on a Claim shall be final.

22. Forfeiture

If no result or Claim is received three clear days after the date on which a match is due to be played, the Secretary shall notify the two counties that the match will be forfeited by both unless either an application for an extension of time, accompanied by a fee of five shillings, or a claim, or the result accompanied by a fee of two shillings and sixpence, is received by him within three days. A Claim received shall be treated as a Claim under Rule 17.

23. If no Answer is received within three days of the sending of a copy of a Claim to a county the Secretary shall notify the county that its match has been forfeited to the claiming county.

24. Appeal

A county may appeal against any forfeiture of a match under Rule 22 or 23. An Appeal (see Rules 25-27) must be received by the Secretary within three days of the dispatch of the notice of forfeiture, and shall be treated as a Claim or Answer as the case may be.

25. Form of Procedure

Every Claim, Answer and Appeal shall be in triplicate, and must state the full grounds on which it is made, including any Rule infringed, any game affected or claimed, and where necessary a proper reply to any alleged default.

26. No amendment of or addition to a Claim or Answer shall be allowed, but a county receiving a copy of an Answer may inform the Secretary by return of post if any statement therein is incorrect.

27. Any Claim, Answer or Appeal which is not in the proper form or which is out of time shall be ignored.

28. Penalties

Whatever its outcome, every Claim, Forfeiture and Complaint shall be made the subject of a full report at the next meeting of the Committee which shall have the power in the case of any default described in Rule 16, non-arrival or undue lateness at a match, to impose on the delinquent county or player a fine not exceeding five pounds and/or suspension from participating in the County

Championships. Any county or player failing to pay a fine imposed within seven days shall be automatically suspended from participation in the Championships until the fine is paid. The County Championships Committee may award all or any part of any fine imposed to the opponents and/or the Body staging the match.

29. Qualification

(a) Players shall always be qualified to play for the county of their birth, but shall also be able to qualify to play for a county in which they take up residence, provided they shall notify the Secretary of the Championships, such qualification to date from one year from the date of taking up residence, any previous residential qualification remaining whilst qualifying for the new county. A player who wishes to play for any other county must apply to the Secretary of the Championships, giving reasons, and the Executive Committee may grant such application if they are satisfied that the player is a bona fide member of a league within that county, and that he or she lives within five miles of that county's boundary, and shall have represented their league in Wilmott Cup or J. M. Rose Bowl matches in the preceding and current seasons. No player may play for more than one county in the same season. (b) Notwithstanding anything appearing under Rule 29 (a) a player who shall have appeared for his county in championship matches upon not less than six occasions, not necessarily in one season, shall thereafter always be qualified to represent that county, unless the player cancels the qualification by subsequently appearing for another county.

30. English Table Tennis Association tournament rules on playing conditions to be observed.

31. All players to be registered, in order of merit, at the commencement of the season, with the Secretary of the Championships. Additional players can be registered, and the order of merit altered, on the first of each month. The player's qualifications (see Rule 29) to be stated at the time of registration.

32. The first three men and two ladies in each county's order of merit shall not be eligible to play for their second team.

33. Any other player having played for his county side twice shall not thereafter in the same season play for his second team without the prior consent of the Secretary of the Championships.

34. Any proposed addition to, or alteration or rescission of, the Rules shall be submitted in writing to the Hon. Secretary of the Championships before the 31st December prior to the meeting of the Championships Council in the following February or March.

35. In the event of any question or matter arising which is not provided for in the foregoing Rules, such question or matter shall be dealt with by the Executive Committee, whose decision shall be final.

36. No addition to, or alteration or rescission of these Rules shall be effected unless approved by the National Executive Committee of the English Table Tennis Association.

THE COUNTY UMPIRE SCHEME

The aims of the County Umpire Scheme are to set a standard of good umpiring and to provide recognition for those of proved ability. This is at once an acknowledgment of the efficient service which the Umpire gives and a help to organisers who have to ensure that matches are controlled by capable people.

The Qualities of a Good Umpire

The Umpire must, first and foremost, know and understand the Laws of the Game. But this is not all; he must have practical ability as well. He must be able to apply those laws promptly and correctly whilst a match is in progress; he must be able to keep the score correctly and to announce it clearly and audibly to both players and spectators; he must have the faculty of controlling a match firmly but tactfully; and he must have an understanding of the importance of the part he has to play in presenting a Table Tennis match before a public audience.

The Qualified Umpire.

Those who have this theoretical knowledge and practical ability are invited to qualify as County Umpires. To do this, it is necessary first to answer in writing a set of questions designed to satisfy the County Association Umpires Committee about knowledge and understanding of the Laws of the Game (and the Knotty Point interpretations that go with them). The question paper is not intended as a test of memory—the candidate may spend as long as he likes in answering the questions, and may consult the rule book. The one thing he must not do is to copy out someone else's answers.

Test papers may be obtained from the Secretary of the County Association Umpire Committee, (or where there is no County Association from the E.T.T.A. Office, 214, Grand Buildings, Trafalgar Square, W.C.2.)

Those whose written test papers are satisfactory become probationary County Umpires, and may be appointed by local organisers to Umpire any match. As soon as the County Association Umpire Committee representatives are satisfied from actual umpiring at matches played before a public audience, that the probationary umpire possesses a satisfactory standard of practical ability, he is accepted as a full County Umpire, and becomes entitled to hold a County Umpire's badge.

The names and addresses of the present secretaries of County Association Umpires Committees are given below:—

Bedfordshire	E. G. Payne, 58, Clarence Road, Leighton Buzzard, Beds.
Berkshire	J. R. Coundon, The Bungalow, The Paddocks, Old Newton Road, Newbury.

Buckinghamshire	L. T. Flint, 27, Woodside Road, Amersham, Bucks.
Cambridgeshire	J. W. Baughan, St. John Street, Duxford, Cambs.
Cheshire	D. S. Heaps, 1, Hawthorne Grove, Bredbury, Cheshire.
Cumberland	S. Jacks, 7, Winscales Avenue, Winscales, Workington.
Derbyshire	E. A. Dakin, One Ash, Hackney Lane, Matlock, Derbyshire.
Devon	W. H. Davey, 14, Kennerley Avenue, Exeter.
Durham	E. Reay, 11, Tunstall Terrace, Sunderland.
Essex	K. S. Kaye, 76, Crowborough Road, Southend-on-Sea.
Gloucestershire	I. C. Eyles, 115, Wick Road, Brislington, Bristol 4.
Hampshire	K. A. Williams, 78, Grayshott Road, Southsea, Hants.
Hertfordshire	A. B. James, "Tanglewood," Billy Lows Lane, Potters Bar, Middx.
Kent	F. G. Mannooch, 161, Borden Lane, Sittingbourne, Kent.
Lancashire	W. Stamp, "Buena Ventura," Farndale Close, Liverpool 18.
Leicestershire	P. W. Smith, 120, Osmaston Road, Leicester.
Lincolnshire	T. D. Atkinson, 13, Devon Street, Lincoln.
Middlesex	P. Lowen, 19, Eaton Rise, Ealing, London, W.5.
Norfolk	R. A. Giles, 6, Friar Tuck Road, Norwich.
Northamptonshire	I. T. Freeman, 317, Windmill Avenue, Kettering, Northants.
Nottinghamshire	C. R. Draper, 48, Warren Avenue, Haydn Road, Nottingham.
Staffordshire	A. A. Wall, 242, Oak Road, West Bromwich, Staffs.
Suffolk	R. Hewlett, 25, Tedder Road, Lowestoft.
Surrey	C. T. Dean, 56, Bute Gardens, Wallington, Surrey.
Sussex	W. L. George, 57, The Ridge, Hastings, Sussex.
Warwickshire	H. Jenney, Brooklands Hostel, Haynestone Road, Coventry.
Yorkshire	Miss I. Lightfoot, 42, Sandringham Mount, Moortown, Leeds.

TABLE TENNIS BATS



9/6 ANDREADIS

9/6 VANA

8/6 ADELE WOOD

ANDREADIS and VANA used their bats in Vienna Finals.
ADELE WOOD'S is a bat that is different.

ROSE TABLE TENNIS TABLES

are always good

TOURNAMENT	1-in. (nominal) top	£44 . 7 . 6
MATCH	$\frac{3}{4}$ -in.	„ £32 . 5 . 0
CLUB	$\frac{1}{2}$ -in.	„ £25 . 12 . 6
PRACTICE	$\frac{3}{8}$ -in.	„ £22 . 2 . 6

*These and all other Table Tennis equipment are
kept in stock and are obtainable
from the best retailers.*

J. ROSE & SON LTD.

269/270, Argyll Avenue,
Trading Estate, Slough, Bucks
Telephone : Slough 20420

COUNTY ASSOCIATIONS

BEDFORDSHIRE TABLE TENNIS ASSOCIATION

Chairman: E. G. Payne, 58, Clarence Road, Leighton Buzzard.
Hon. Sec.: L. S. Woollard, 12, Campbell Road, Bedford.
Hon. Treas.: J. Rogers, 13, Russell Avenue, Bedford.
E.T.T.A. Rep.: L. S. Woollard, as above.

Affiliated Leagues: Bedford; Bletchley; Biggleswade; Dunstable; Leighton Buzzard; Luton; Mid-Bedfordshire; South-East Bedfordshire.

BERKSHIRE TABLE TENNIS ASSOCIATION

Chairman: E. Hens, 35, Windermere Road, Reading.
Hon. Sec.: K. E. Egginton, Belmont Cottage, Belmont Crescent, Maidenhead.
Hon. Treas.: K. E. Egginton, as above.
E.T.T.A. Rep.: K. J. Stanley, 9, Oak Tree Road, Tilehurst, Reading.

Affiliated Leagues: Maidenhead; Newbury; Reading.

BUCKINGHAMSHIRE TABLE TENNIS ASSOCIATION

President: Sir A. Noel Mobbs, K.C., V.O., O.B.E., Stoke Park House, Slough.
Chairman: R. Summers, 36, Woodside Avenue, Chesham Bois, Bucks.
Hon. Sec.: L. Thompson, "Auchmead," The Avenue, Sunnymeads, Wraysbury, Bucks.
Hon. Treas.: L. T. Flint, 27, Woodside Road, Amersham, Bucks.
E.T.T.A. Rep.: L. Thompson, as above.

Affiliated Leagues: Aylesbury; Chalfont St. Peter; Chiltern; High Wycombe; Slough.

CAMBRIDGESHIRE TABLE TENNIS ASSOCIATION

President: L. R. J. Constable, Esq., 110, Milton Road, Cambridge.
Chairman: L. R. J. Constable, as above.
Hon. Sec.: L. R. J. Constable, as above.
E.T.T.A. Rep.: L. R. J. Constable, as above.

Affiliated League: Cambridge.

CHESHIRE TABLE TENNIS ASSOCIATION

President: H. Oldroyd, Wellyn, Carr Brow, High Lane, nr. Stockport.
Chairman: C. H. Renshaw, 49, Joel Lane, Hyde, Cheshire.
Hon. Sec.: N. Cook, 7, North Avenue, Stalybridge, Cheshire.
Hon. Treas.: E. Worsley, 9, Birkett Road, Accrington, Lancs.
E.T.T.A. Rep.: N. Cook, as above.

Affiliated Leagues: Altrincham and Sale; Chester; Crewe; Ellesmere Port; Glossop; Hyde; Macclesfield; Mid-Cheshire; Runcorn; Stockport; Stockport Youth Organisations Committee.

CUMBERLAND TABLE TENNIS ASSOCIATION

President: L. Edgard, Preston Street, Whitehaven.
Chairman: A. B. Thompson, 40, Blackwell Road, Carlisle.
Hon. Sec.: S. Jacks, 7, Winscales Avenue, Winscales, Workington.
Hon. Treas.: E. S. Dixon, 17, Mayson Street, Carlisle.
E.T.T.A. Rep.: L. Edgard, as above.

Affiliated Leagues: Barrow; Carlisle; Millom; West Cumberland.

CORNWALL TABLE TENNIS ASSOCIATION

Chairman: Major S. Smith, Oates Hotel, Redruth, Cornwall.
Hon. Sec.: R. D. I. Charlesworth, 26, Clarence Street, Penzance, Cornwall.
Hon. Treas.: A. R. Bunt, 6, Tremena Road, St. Austell, Cornwall.
E.T.T.A. Rep.: R. D. I. Charlesworth, as above.

Affiliated Leagues: Biscovey; Camborne-Redruth; Falmouth and Penryn; North Cornwall; West Penwith.

DERBYSHIRE TABLE TENNIS ASSOCIATION

President: R. A. Swale.
Chairman: L. J. Bloxham, "Sandra", Burley Lane, Quarndon, Derby.
Hon. Sec.: E. A. Dakin, "One Ash", Hackney Lane, Matlock.
Hon. Treas.: J. Ellison, "Langley", Hackney, Matlock.
E.T.T.A. Rep.: E. A. Dakin, as above.

Affiliated Leagues: Ashbourne; Burton; Chesterfield; Derby; Derby Youth; Matlock; North Derbyshire.

DEVON TABLE TENNIS ASSOCIATION

President: H. G. Michelmores, Saffron Close, Chudleigh, nr. Newton Abbot.
Chairman: H. J. Amery, Sterndale, 12, Kennerley Avenue, Exeter.
Hon. Sec.: W. E. H. Davey, 14, Kennerley Avenue, Whipton, Exeter.
Hon. Treas.: Exeter.
E.T.T.A. Rep.: H. J. Amery, as above.

Affiliated Leagues: Bideford; Dartmouth; Exeter; Exmouth; Ilfracombe; Newton Abbot; Plymouth; South Devon and Torbay.

DURHAM TABLE TENNIS ASSOCIATION

President: J. P. Sproull, "Moorlands", Station Road, Murton, Co. Durham.
Chairman: W. Crozier, 5, Ellen Street West, Murton, Co. Durham.
Hon. Sec.: E. Reay, 11, Tunstall Terrace, Sunderland, Co. Durham.
Hon. Treas.: E. Reay, 11, Tunstall Terrace, Sunderland, Co. Durham.
E.T.T.A. Rep.: E. Reay, 11, Tunstall Terrace, Sunderland, Co. Durham.

Affiliated Leagues: Bishop Auckland; Darlington; Durham; Hartlepool; Middlesbrough; Murton; Philadelphia; Stanley; Stockton; Sunderland.

ESSEX TABLE TENNIS ASSOCIATION

President: C. Corti Woodcock, Theydon Croft, Epping, Essex.
Chairman: H. Walker, 80, Derham Gardens, Upminster, Essex.
Hon. Sec.: A. W. Pickford, 126, Lansdowne Road, Seven Kings, Essex.
Hon. Treas.: A. W. Pickford, 126, Lansdowne Road, Seven Kings, Essex.
E.T.T.A. Rep.: H. Walker, as above.

Affiliated Leagues: Barking; Billericay; Chelmsford; Clacton; Colchester; Dagenham; East London; Ilford; Laindon; Romford; Silvertown; Southend; Thameside Industries; Walthamstow; West Essex.

GLOUCESTERSHIRE TABLE TENNIS ASSOCIATION

President: His Grace, The Duke of Beaufort, K.G., P.C., G.C.V.O., Badminton, Gloucestershire.
Chairman: A. E. Richards, Transport Hall, Tailor's Court, Broad Street, Bristol 1.
Hon. Sec.: I. C. Eyles, 115, Wick Road, Brislington, Bristol 4.
Hon. Treas.: I. C. Eyles, 115, Wick Road, Brislington, Bristol 4.
E.T.T.A. Rep.: I. C. Eyles, 115, Wick Road, Brislington, Bristol 4.

Affiliated Leagues: Bristol; Cheltenham; Forest of Dean; Gloucester; Gloucestershire Association of Youth Clubs; Honeybourne.

HAMPSHIRE TABLE TENNIS ASSOCIATION

President: A. E. Rawlings, Greenbank Cottage, Red Lodge Lane, Bassett, Southampton.
Chairman: W. Killner, 10, Priory Crescent, Milton, Portsmouth.
Hon. Sec.: Miss L. Ferguson, 20, Atherley Road, Southampton.
Hon. Treas.: H. A. Richards, 18, St. Paul's Hill, Winchester.
E.T.T.A. Rep.: Miss L. Ferguson, as above.

Affiliated Leagues: Aldershot; Basingstoke; Bournemouth; Isle of Wight; Portsmouth; Salisbury; Southampton; Winchester.

HERTFORDSHIRE TABLE TENNIS ASSOCIATION

President: F. Roberts, 4, Cassiobury Park Avenue, Watford, Herts.
Chairman: D. W. Kaye, Bengoe Grange, Hertford, Herts.
Hon. Sec.: A. James, "Tanglewood", Billy Lows Lane, Potters Bar, Mddx.
Hon. Treas.: E. Webber, 25, Howard House, Howardsgate, Welwyn Garden City, Herts.
E.T.T.A. Rep.: R. L. Judd, 48, St. George's Drive, Carpenders Park, Herts.

Affiliated Leagues: Apsley; Bishops Stortford; Cheshunt; Hertford; Hitchin; Letchworth Inter-Works Sports; Rickmansworth; Royston; St. Albans; Stevenage; Watford; Welwyn Garden City.

HUNTINGDONSHIRE TABLE TENNIS ASSOCIATION

Chairman: G. Denny, 84, Mill Hill Road, Eaton Socon, St. Neots.
Hon. Sec.: E. Jarvis, Thatched Cottage, Offord Cluny, Hunts.
Hon. Treas.: E. Jarvis, Thatched Cottage, Offord Cluny, Hunts.
E.T.T.A. Rep.: E. Jarvis, Thatched Cottage, Offord Cluny, Hunts.

Affiliated Leagues: Hunts Central; Ramsey; St. Neots.

KENT TABLE TENNIS ASSOCIATION

President: Major J. F. Ferguson, C.B.E., Chief Constable of Kent, County Police Headquarters, Sutton Road, Maidstone, Kent.
Chairman: F. Trew, 19, Montbelle Road, Eltham, London, S.E.9.
Hon. Sec.: F. G. Mannoch, 161, Borden Lane, Sittingbourne, Kent.
Hon. Treas.: W. E. Southwell, Sunny Knoll, Shortland Road, Sittingbourne.
E.T.T.A. Rep.: F. G. Mannoch, as above.

Affiliated Leagues: Ashford; Beckenham; Bromley; Canterbury; Deal; Dover; Folkestone; Gravesend; Isle of Sheppey; Isle of Thanet; Lewisham Business Houses; Maidstone Area Youth Council; Maidstone; Medway Towns; North-West Kent; Sittingbourne; Sutton Valence; Tonbridge; Tunbridge Wells; Woolwich.
 Affiliated Clubs: Aylesford Paper Mills; Congregational Institute, Sheerness; Prince of Wales Youth Club, Canterbury; Isle of Grain; St. Mary's Church, Welling.

Special affiliations: Kent Association of Boys' Clubs; Kent County Constabulary.

LANCASHIRE TABLE TENNIS ASSOCIATION

President: H. Oldroyd, Wellyn, Carr Brow, High Lane, nr. Stockport.
President: T. Blunn, "Keleva," Mill Lane, Greasby, Wirral.
Hon. Sec.: N. Cook, 7, North Avenue, Stalybridge, Cheshire.
Hon. Treas.: E. Worsley, 9, Birkett Road, Accrington, Lancs.
E.T.T.A. Rep.: W. Stamp, "Buena Ventura," Farndale Close, Liverpool 18.

Affiliated Leagues: Ashton-under-Lyne; Blackpool; Bolton Sunday Schools; Burnley; Bury; Darwen; Droylsden; Eccles; Farnworth; Heywood; Liverpool Business Houses; Liverpool; Manchester; Nelson; Oldham; Preston; Radcliffe; Reddish; Rochdale; Rossendale; Saddleworth; St. Helens; Southport; Urmston; Warrington; Widnes; Wigan.

LEICESTERSHIRE TABLE TENNIS ASSOCIATION

Chairman: H. Davenport, B.A., Three Ways, Welford Road, Blaby.
Hon. Sec.: }
Hon. Treas.: } P. W. Smith, 120, Osmaston Road, Leicester.
E.T.T.A. Rep.: }

Affiliated Leagues: Leicester; Leicester Working Men's Clubs; Leicester Y.O.C.

LINCOLNSHIRE TABLE TENNIS ASSOCIATION

President: S. Haigh, 100, Yarborough Crescent, Lincoln.
Chairman: J. D. Blades, Sutterton Road, Kirton, Boston.
Hon. Sec.: Mrs. F. A. Merryweather, c/o Ruston Bucyrus Ltd., Lincoln.
Hon. Treas.: T. D. Atkinson, 13, Devon Street, Lincoln.
E.T.T.A. Rep.: Mrs. F. A. Merryweather, as above.

Affiliated Leagues: Boston; Gainsborough; Grimsby; Lincoln; Louth; Scunthorpe; Skegness; Spalding.

Affiliated Clubs: Alford; Caistor; Kirmington; Ruskington; Market Rasen.

MIDDLESEX TABLE TENNIS ASSOCIATION

President: Sir Arthur Elvin, M.B.E.
Chairman: E. R. Connell, 35, Kingston Road, Staines, Middx.
Hon. Sec.: }
Hon. Treas.: } G. R. Harrower, 68, Gloucester Road, New Barnet, Herts.
E.T.T.A. Rep.: }

Affiliated Leagues: Acton; Barnets; Central; Ealing Youth; Edwasca; Finchley and Friern Barnet; Film Renters; Hayes and Harlington; Hendon Youth; North London (L.C.C.); Northme; (Sub-Area) Sports Association; North Acton; North Middlesex; South-West Middlesex; Staines; Staines Youth Organisation; Uxbridge; Wembley and Harrow; West London; Willesden.
 Affiliated Clubs: Centymca; Gallants Farm; L.T.R. (West Area).

NORFOLK TABLE TENNIS ASSOCIATION

President: C. Wharton, Winsford Hall, Stokesby, Gt. Yarmouth.
Chairman: G. F. Rix, 118, Whitehall Road, Norwich.
Hon. Sec.: }
Hon. Treas.: } E. J. Fairhead, 11, Brabazon Road, Norwich.
E.T.T.A. Rep.: }

Affiliated Leagues: East Dereham; Gt. Yarmouth; Harleston; King's Lynn; North Norfolk; Norwich.

NORTHAMPTONSHIRE TABLE TENNIS ASSOCIATION

President: W. Cowper-Barrons, "Chronicle and Echo," Northampton.
Chairman: E. G. Urwin, 106, Broadway, Peterborough.
Hon. Sec.: I. T. Freeman, 317, Windmill Avenue, Kettering.
Hon. Treas.: C. A. Spencer, 103, Windmill Avenue, Kettering.
E.T.T.A. Rep.: I. T. Freeman, as above.

Affiliated Leagues: Desborough; Kettering; Northampton; Peterborough; Wellingborough.

NORTHUMBERLAND TABLE TENNIS ASSOCIATION

(Patron: His Grace The Duke of Northumberland.)
President: Mark Robson, The Gables, Moor Road South, South Gosforth, Newcastle-on-Tyne.
Chairman: B. Kinnair, 41, Marine Terrace, Blyth, Northumberland.
Hon. Sec.: J. R. Waugh, 107, Links Avenue, Whitley Bay.
Hon. Treas.: R. Littlejohn, 9, Cuthbert Walk, South Gosforth, Newcastle-upon-Tyne 3.
E.T.T.A. Rep.: J. R. Waugh, as above.
 Affiliated League: Northumberland.

NOTTINGHAMSHIRE TABLE TENNIS ASSOCIATION

Chairman: T. J. Baker, 183, Bowbridge Road, Newark, Notts.
Hon. Gen. Sec.: } C. R. Draper, 48, Warren Avenue, Haydn Road,
Hon. Treas.: } Nottingham
E.T.T.A. Rep.: }
 Affiliated Leagues: Eastwood; Grantham; Mansfield; Newark; Nottingham.

STAFFORDSHIRE TABLE TENNIS ASSOCIATION

President: A. T. Finney, "Hill-top," Craig Wen, Rhos-on-Sea, N. Wales.
Chairman: Malcom E. Scott, 157, Wolverhampton Road, Sedgley, nr. Dudley.
Hon. Sec.: J. A. Hesford, 36, Woodfield Avenue, Wolverhampton, Staffs.
Hon. Treas.: A. A. Wall, 242, Oak Road, West Bromwich, Staffs.
E.T.T.A. Rep.: Malcom E. Scott, as above.
 Affiliated Leagues: Dudley; Leek; Oldbury; Potteries; Stafford; Uttoxeter; Walsall; West Bromwich; Wolverhampton.

SUFFOLK TABLE TENNIS ASSOCIATION

President: Mrs. Jean Bostock, 33, Graham Road, Ipswich.
Chairman: P. Ellis, 47, Beech Terrace, Stowmarket.
Hon. Sec.: A. E. Durrant, 10, Grosvenor Road, Lowestoft.
Hon. Treas.: B. C. Bedford, 7, Hollingsworth Road, Lowestoft.
E.T.T.A. Rep.: P. Ellis, as above.
 Affiliated Leagues: Bury St. Edmunds; Ipswich; Lowestoft; Stowmarket.
 Affiliated Clubs: Beccles Town; St. Agnes.

SURREY TABLE TENNIS ASSOCIATION

President: J. M. Rose, 17, West Parade, Worthing, Sussex.
Chairman: L. A. Preston, 22, Diggins Rise, Epsom, Surrey.
Hon. Sec.: R. Atherton, 173, Wimbledon Park Road, S.W.18.
Hon. Treas.: C. F. Joyce, 4, Valnay Street, Tooting, S.W.17.
E.T.T.A. Rep.: R. Atherton, as above.
 Affiliated Leagues: Barnes; Battersea Youth; Byfleet; Camberley; Croydon; Croydon Business Houses; Dulwich; Guildford; Haslemere; Leatherhead Epsom; Merton and Morden; Reigate; Redhill; South London; Sutton; Sutton, Cheam Youth Clubs; Thames Valley; Wandsworth; Youth Council of Barnes.
 Affiliated Club: Putney Table Tennis Club.

SUSSEX TABLE TENNIS ASSOCIATION

Chairman: A. K. Vint, 69a, St. Helens Park Road, Hastings.
Hon. Sec.: } W. L. George, 57, The Ridge, Hastings.
Hon. Treas.: }
E.T.T.A. Rep.: A. K. Vint, as above.
 Affiliated Leagues: Bexhill; Bognor; Brighton; Crawley; Eastbourne; Hastings; Horsham; Lewes; Uckfield Area Youth; Worthing.

WARWICKSHIRE TABLE TENNIS ASSOCIATION

President: G. G. Davies, 58, Gosford Street, Coventry.
Chairman: A. A. Haydon, 14, Valbourne Road, Birmingham 14.
Hon. Sec.: M. Goldstein, 415, Moseley Road, Birmingham 12.
Hon. Treas.: A. O. Hill, 21, Beech Avenue, Birmingham 32.
E.T.T.A. Rep.: M. Goldstein, as above.
 Affiliated Leagues: Birmingham; Coventry; Leamington; Rugby; Tamworth.

YORKSHIRE TABLE TENNIS ASSOCIATION

(Patron: H. N. Smith.)

President: M. D. Shaffner, 8, Aireville Avenue, Frizinghall, Bradford.
Chairman: S. Hanson, 22, St. Bernards Avenue, Pontefract.
Hon. Sec.: Miss M. I. Lightfoot, 42, Sandringham Mount, Moortown, Leeds.
Hon. Treas.: G. Mitton, 78, Catherine Street, Elland.
E.T.T.A. Rep.: L. E. Forrest, 15, Briarfield Road, Frizinghall, Bradford.
 Affiliated Leagues: Barnsley; Bradford; Castleford/Pontefract; Dewsbury; Doncaster; Halifax; Harrogate; Huddersfield; Hull and East Riding; Keighley; Leeds; Leeds and District Civil Service; Leeds Council of Boys' Clubs; Ripon; Scarborough; Selby; Sheffield Bible Class; Sheffield; Sheffield Works Sports; Wakefield; York.

AFFILIATED LEAGUES

ACCRINGTON AND DISTRICT T.T.L. (Founded 1951.)

Hon. Sec.: E. Worsley, 9, Birkett Road, Accrington, Lancs.
E.T.T.A. Rep.: E. Worsley, as above.
 No. of Clubs 8. Divisions 1. Membership 100.

ACTON AND DISTRICT T.T.L. (Founded 1937.)

Hon. Sec.: R. W. Boorer, 50, Southdown Avenue, Hanwell, W.7.
E.T.T.A. Reps.: W. R. Luff, 161, Empire Court, Wembley Park, Middlesex.
 R. W. Boorer, as above.
 D. P. Lowen, 19, Eaton Rise, Ealing, W.5.
 No. of Clubs 40. Divisions 6. Membership 365.

ALDERSHOT AND DISTRICT T.T.L. (Founded 1932.)

Hon. Sec.: Q.M.S. W. J. Bowdery, R.E., 29, Married Quarters, Elles Barracks, Pinehurst, Farnborough, Hants.
E.T.T.A. Reps.: Q.M.S. W. J. Bowdery, R.E., as above.
 Mrs. M. W. Bowdery.
 No. of Clubs 15. Divisions 4. Membership 162.

ALTRINCHAM AND SALE T.T.L. (Founded 1937.)

Hon. Sec.: J. E. Leather, 112, Park Road, Timperley, Altrincham, Cheshire.
E.T.T.A. Rep.: A. Jones, 26, Sylvan Avenue, Timperley, Altrincham, Cheshire.
 No. of Clubs 17. Divisions 4. Membership 370.

APSLEY T.T.L. (Founded 1937.)

Hon. Sec.: A. Sugars, 31, Langley Hill, Kings Langley, Herts.
E.T.T.A. Rep.: W. G. Ellis, 17, High Street, Berkhamsted, Herts.
 No. of Clubs 10. Divisions 2. Membership 100.

ASHBOURNE AND DISTRICT T.T.L. (Founded 1937.)

Hon. Sec.: G. R. Thornely, 27, Park Road, Ashbourne, Derbyshire.
E.T.T.A. Rep.: Not yet appointed.
 No. of Clubs 7. Divisions 1. Membership 60.

ASHFORD T.T.L.

Hon. Sec.: L. Stockbridge, 68, Francis Road, Ashford, Kent.
E.T.T.A. Rep.: A. H. Sutcliffe.
 No. of Clubs 14. Divisions 2. Membership 120.

ASHTON-UNDER-LYNE T.T.L. (Founded 1932.)

Hon. Sec.: N. Cook, 7, North Avenue, Stalybridge, Cheshire.
E.T.T.A. Reps.: N. Cook, as above.
 C. H. Renshaw, 49, Joel Lane, Hyde, Cheshire.
 F. Turner, 2, Westfield Grove, Audenshaw.
 No. of Clubs 45. Divisions 5. Membership 450.

AYLESBURY T.T.L. (Founded 1927.)

Hon. Sec.: C. H. Thorne, 83, Old Stoke Road, Aylesbury, Bucks.
E.T.T.A. Reps.: C. H. Thorne, as above.
 T. J. Wenham, 60, Havelock Street, Aylesbury.
 No. of Clubs 17.

BARKING T.T.L. (Founded 1946.)

Hon. Sec.: H. Stebbings, Eastern Joinery Works Ltd., Alfred's Way, Barking, Essex.
E.T.T.A. Rep.: H. Stebbings, as above.
 No. of Clubs 23. Divisions 4. Membership approx. 150.

BARNES AND DISTRICT T.T.L. (Founded 1949.)

Hon. Sec.: L. Smith, 130a, Kew Road, Richmond, Surrey.
E.T.T.A. Reps.: L. Smith, as above.
 R. L. Evans, 75, Kew Green, Kew, Surrey.
 No. of Clubs 15. Divisions 2. Membership 104.

BARNESLEY T.T.L. (Founded 1933.)

Hon. Sec.: F. B. Walker, 72, South Place, Vernon Way, Barnsley.
E.T.T.A. Rep.: F. B. Walker, as above.
 No. of Clubs 37. Divisions 8. Membership 950.

BARNETS T.T.L. (Founded 1937.)

Hon. Sec.: K. E. Turner, 28, Ladbrooke Drive, Potters Bar, Middlesex.
E.T.T.A. Reps.: H. J. Scarsbrook, 36, St. Margaret's Avenue, London, N.20.
W. Scott Bremner, 1, Byng Drive, Potters Bar, Middlesex.
K. E. Turner, as above.
No. of Clubs 35. Divisions 8. Membership 650.

BARROW T.T.L. (Founded 1935.)

Hon. Sec.: E. Rooney, 53, Highlands Avenue, Barrow, Lancs.
E.T.T.A. Rep.: W. Cornish, 4, Fell Croft, Dalton.
No. of Clubs 18. Divisions 3. Membership 300.

BASINGSTOKE AND DISTRICT T.T.L. (Founded 1950.)

Hon. Sec.: M. Lord, 10, Queens Road, Basingstoke, Hants.
E.T.T.A. Reps.: M. Lord, as above.
Miss J. Humphries, 22, The Street, Old Basing, Basingstoke, Hants.
No. of Clubs 11. Divisions 2. Membership 90.

BATH T.T.L. (Founded 1932.)

Hon. Sec.: A. Leonard Ollis, 102, Bloomfield Drive, Bath.
E.T.T.A. Reps.: A. Leonard Ollis, as above.
R. G. Williams, Bombay Cottage, Bath.
J. Butcher, 1, Southview Road, Bath.
No. of Clubs 36. Divisions 7. Membership 500.

BECCLES INSTITUTE T.T.L.

Hon. Sec.: C. Bean, 66, Northgate, Beccles, Suffolk.
E.T.T.A. Rep.: C. Bean, as above.
No. of Clubs 1. Divisions 1. Membership 35.

BECKENHAM T.T.L. (Founded 1945.)

Hon. Sec.: C. H. Burton, Riseley Cottage, Robins Grove, West Wickham, Kent.
E.T.T.A. Reps.: C. H. Burton, as above.
G. H. Lindfield, 4, Fairford Close, Shirley.
W. S. Boone.
No. of Clubs 3. Divisions 6. Membership 400.

BEDFORD T.T.L. (Founded 1932.)

Hon. Sec.: Mrs. E. Aldridge, 3, Gloucester Road, Bedford.
E.T.T.A. Reps.: Mrs. E. Aldridge, as above.
R. A. Cox, 37a, Tavistock Street, Bedford.
No. of Clubs 32. Divisions 8. Membership 520.

BEXHILL T.T.L. (Founded 1946.)

Hon. Sec.: A. W. J. Rogers, 3, St. James Road, Bexhill, Sussex.
E.T.T.A. Rep.: A. W. J. Rogers, as above.
No. of Clubs 8. Divisions 2. Membership 200.

BIDEFORD T.T.L. (Founded 1950.)

Hon. Sec.: F. G. Read, 13, Alexandra Terrace, Bideford.
E.T.T.A. Rep.: F. G. Read, as above.
No. of Clubs 9. Divisions 1. Membership 80.

BIGGLESWADE T.T.L. (Founded 1948.)

Hon. Sec.: F. A. Ebbs, 33, The Race, Biggleswade, Beds.
E.T.T.A. Reps.: J. Rogers, 13, Russell Avenue, Bedford.
L. Burgess, 15, Eaton Valley Road, Luton.
No. of Club 12. Divisions 2. Membership 100.

BILLERICAY AND DISTRICT T.T.L. (Founded 1948.)

Hon. Sec.: G. Barker, Park House, Hutton Road, Shenfield.
E.T.T.A. Reps.: J. R. Bromley, 25, Prince Edward Road, Billericay, Essex.
D. W. Robertson.
No. of Clubs 19. Divisions 4. Membership 270.

BIRMINGHAM T.T.A. (Founded 1922.)

Hon. Sec.: M. Goldstein, 415, Moseley Road, Birmingham 12.
E.T.T.A. Reps.: M. Goldstein, as above.
A. A. Haydon, 14, Valbourne Road, Birmingham 14.
S. G. Jones, 68, Radbourne Road, Shirley, Birmingham.
No. of Clubs 249. Divisions 42. Membership 5,160.

BISCOVEY AND DISTRICT T.T.L. (Founded 1946.)

Hon. Sec.: D. W. Smith, 31, Trenovissick, Par, Cornwall.
E.T.T.A. Rep.: S. Bray, Social Hall, Penwithick, St. Austell.

No. of Clubs 8. Divisions 1. Membership 90.

BISHOP AUCKLAND T.T.L. (Founded 1936.)

Hon. Sec.: L. Bell, 25, Fleet Street, Bishop Auckland.
E.T.T.A. Rep.: E. Reay, 11, Tunstall Terrace, Sunderland.

No. of Clubs 10. Divisions 2. Membership 130.

BISHOPS STORTFORD AND DISTRICT T.T.L.

(Founded 1948.)

Hon. Sec.: L. H. Hunt, 281, Stansted Road, Bishop's Stortford, Herts.
E.T.T.A. Rep.: J. A. Hunt, 281, Stansted Road, Bishop's Stortford, Herts.

No. of Clubs 18. Divisions 3. Membership 220.

BLACKPOOL AND DISTRICT T.T.L. (Founded 1931.)

Hon. Sec.: H. Flint, 37, Seathwaite Avenue, Blackpool, Lancs.
E.T.T.A. Reps.: H. Flint, as above.
Miss Kay Benson, 369, Clifton Drive, St. Annes, Blackpool.
T. Peeney, 34, Acregate, Blackpool.

No. of Clubs 29. Divisions 6. Membership 450.

BLETCHLEY T.T.L. (Founded 1936.)

Hon. Sec.: P. Best, 25, Windsor Street, Bletchley, Bucks.
E.T.T.A. Rep.: N. Spires, 6, St. James Street, New Bradwell, Wolverton.

No. of Clubs 11. Divisions 4. Membership 128.

BOLTON SUNDAY SCHOOLS T.T.L. (Founded 1932.)

Hon. Sec.: A. Howcroft, 30, Thorne Street, Farnworth.
E.T.T.A. Reps.: A. Howcroft, as above.
J. Woodhead, 18, Meredith Street, Bolton.
G. R. Yates, 32, Briarfield Road, Farnworth.

No. of Clubs 34. Divisions 5. Membership 450.

BOSTON T.T.L. (Founded 1932.)

Hon. Sec.: W. H. Renshaw, 22, Hesse Drive, Poston.
E.T.T.A. Reps.: W. H. Renshaw, as above.
G. Layton, "Belmonte," Kingsway, Boston.

No. of Clubs 17. Divisions 4. Membership 200.

BOURNEMOUTH T.T.L. (Founded 1923.)

Hon. Sec.: F. S. Brown, 124, Bournemouth Road, Parkstone, Dorset.
E.T.T.A. Reps.: I. Baker, 141, Barrack Road, Christchurch, Bournemouth.
G. Grounsell, 6, Victoria Avenue, Bournemouth.

No. of Clubs 42. Divisions 8. Membership 430.

BRADFORD T.T.A. (Founded 1945.)

Hon. Sec.: M. Sheard, 54, Grasmere Road, Bolton, Bradford.
E.T.T.A. Reps.: L. E. Forrest, 15, Briarfield Road, Frizinghall, Bradford.
G. Carter, 50, Victoria Road, Eccleshill, Bradford.
M. Sheard, as above.

No. of Clubs 59. Divisions 9. Membership 800.

BRIGHTON T.T.L. (Founded 1927.)

Hon. Sec.: A. J. Bolt, 82, Montpelier Road, Brighton 1.
E.T.T.A. Rep.: B. G. Fretwell, Top Flat 15, Blatchington Road, Hove 3, Sussex.

No. of Clubs 33. Membership 500.

BRISTOL T.T.A. (Founded 1919.)

Hon. Sec.: W. J. Goss, 18, Salmon Street, Bristol 2.
E.T.T.A. Reps.: A. E. Richards, Transport Hall, Tailors Court, Bristol.
D. Holmes, 11, West Mall, Clifton, Bristol 8.
D. N. Andrews, 73, Radnor Road, Horfield, Bristol 7.

No. of Clubs 80. Divisions 13. Membership 1,210.

BROMLEY AND DISTRICT T.T.L. (Founded 1935.)

Hon. Sec.: E. A. Boorman, 23, Gilbert Road, Bromley, Kent.
E.T.T.A. Reps.: E. A. Boorman, as above.
F. H. Walker, 34, Palace Road, Bromley, Kent.

No. of Clubs 22. Divisions 3. Membership 250.

BROMSGROVE AND DISTRICT T.T.A. (Founded 1949.)

Hon. Sec.: L. Castlebury, 30, West Road, Stoney Hill, Broms-
grove.
E.T.T.A. Reps.: L. Castlebury, as above.
R. Kings, 9, Ednall Lane, Bromsgrove.
No. of Clubs 18. Divisions 2. Membership —.

BURNLEY AND DISTRICT T.T.L. (Founded 1927.)

Hon. Sec.: A. Lord, 7, Southey Street, Burnley.
E.T.T.A. Reps.: T. Alston, 123, Rosehill Road, Burnley.
A. Lord, as above.
No. of Clubs 19. Divisions 4. Membership 400.

BURTON-UPON-TRENT SENIOR T.T.L. (Founded 1946.)

Hon. Sec.: D. R. Plews, 152, Anglesey Road, Burton-upon-
Trent.
E.T.T.A. Reps.: Miss J. Walker, 20, Bailey Street, Burton-upon-
Trent.
D. R. Plews, as above.
No. of Clubs 13. Divisions 2. Membership 160.

**BURTON-ON-TRENT CHRISTIAN SOCIETIES T.T.L.
(Founded 1937.)**

Hon. Sec.: Mrs. N. Mear, 61, Anglesey Road, Burton-on-
Trent.
E.T.T.A. Rep.: Not yet appointed.
No. of Clubs 11. Divisions 2. Membership approx. 100.

BYFLEET AND DISTRICT T.T.L. (Founded 1947.)

Hon. Sec.: L. C. Didcock, 15, Hollies Avenue, West Byfleet,
Surrey.
E.T.T.A. Rep.: R. Mortimore, 48, Pinewood Avenue, New Haw,
Weybridge, Surrey.
No. of Clubs 14. Divisions 4. Membership 240.

CAMBERLEY AND DISTRICT T.T.L.

Hon. Sec.: R. C. Cartwright, 50, Prince Charles Crescent,
Farnborough, Hants.
E.T.T.A. Rep.: Not yet appointed.
No. of Clubs 11. Divisions 2. Membership 180.

CAMBORNE, REDRUTH AND DISTRICT T.T.L.

(Founded 1949.)

Hon. Sec.: F. Borlase, "Queensway," Mount Ambrose, Red-
ruth.
E.T.T.A. Rep.: F. Borlase, as above.
No. of Clubs 8. Divisions 2. Membership 106.

CAMBRIDGE T.T.L. (Founded 1936.)

Hon. Sec.: T. Catlyn, 25, Cyprus Road, Cambridge.
E.T.T.A. Rep.: L. Constable, 110, Milton Road, Cambridge.
No. of Clubs 24. Divisions 5. Membership 225.

CANTERBURY AND DISTRICT T.T.L. (Founded 1942.)

Hon. Sec.: Mrs. W. L. Thomas, 29, St. Martin's Road, Can-
terbury.
E.T.T.A. Reps.: H. Lawrence, 14, New Town Street, Canterbury.
R. Thomas, 29, St. Martin's Road, Canterbury.
No. of Clubs 23. Divisions 5. Membership 230.

CARLISLE AND DISTRICT T.T.L. (Founded 1922.)

Hon. Sec.: W. T. Dixon, 68, Scalegate Road, Currock,
Carlisle.
E.T.T.A. Rep.: W. T. Dixon, as above.
No. of Clubs 19. Divisions 4. Membership 200.

CASTLEFORD, PONTEFRAC T.T.L. (Founded 1931.)

Hon. Sec.: J. B. Leyden, "Cliffoney," Hartley Park View,
Ponterfract.
E.T.T.A. Reps.: B. Aldersea, 10, Gregory Road, Glasshoughton,
Castleford.
J. B. Leyden, as above.
No. of Clubs 15. Divisions 2. Membership 150.

CENTRAL T.T.L. (Founded 1943.)

Hon. Sec.: Mrs. E. G. Johnston, 141, Ingram Road, Thornton
Heath, Surrey.
E.T.T.A. Reps.: G. James, 19, St. Annes Villas, London, W.11.
S. H. Kempster, 122, Ladywell Road, Lewisham,
S.E.13.
E. A. B. Swayne, 887, Harrow Road, Wembley.
No. of Clubs 73. Divisions 11. Membership 750/1,000.

CENTRAL SOMERSET T.T.L. (Founded 1946.)

Hon. Sec.: G. Green, 43, Orchard Road, Street, Somerset.
E.T.T.A. Rep.: G. Green, as above.
No. of Clubs 9. Divisions 2. Membership 100.

CHALFONTS AND DISTRICT T.T.L. (Founded 1949.)

Hon. Sec.: D. J. Scott, Cabin Stores, Cross Lanes, Chalfont St. Peter, Bucks.
E.T.T.A. Reps.: M. P. Mellish, Sidor, Nortoft Road, Chalfont St. Peter, Bucks.
E. W. Sharp, Bilveric, The Vale, Chalfont St. Peter, Bucks.
No. of Clubs 13. Divisions 2. Membership 200.

CHEADLE AND DISTRICT T.T.L.

Hon. Sec.: I. Buckingham, Dimsdale, Woodhead, Cheadle, Staffs.
E.T.T.A. Rep.: I. Buckingham, as above.
No. of Clubs 7. Divisions 1.

CHELMSFORD AND DISTRICT T.T.L. (Founded 1935.)

Hon. Sec.: P. McDonald, 53, Godfrey Flats, Upper Bridge Road, Chelmsford.
E.T.T.A. Reps.: S. R. A. Precious, Hawthorns, Galleywood Road, Gt. Baddow, Chelmsford.
P. McDonald, as above.
No. of Clubs 22. Divisions 5. Membership 325.

CHELTENHAM T.T.A. (Founded 1923.)

Hon. Sec.: J. W. Price, 81, Moorend Crescent, Cheltenham.
E.T.T.A. Reps.: L. C. Carter, 18, Overbrook Drive, Cheltenham.
J. W. Price, as above.
No. of Clubs 24. Divisions 5. Membership 350.

CHESHUNT AND HODDESDON AND DISTRICT T.T.L.
(Founded 1947.)

Hon. Sec.: A. W. Dale, 32, Paternoster Close, Waltham Abbey, Essex.
E.T.T.A. Reps.: E. H. W. Threadgold, 73, Eastbrook Road, Waltham Abbey, Essex.
A. W. Dale, as above.
No. of Clubs 11. Divisions 3. Membership 160.

CHESTER AND DISTRICT T.T.L. (Founded 1933.)

Hon. Sec.: W. Devine, 10a, Grange Road, Brook Lane, Chester.
E.T.T.A. Rep.: S. H. Dutton, 35, Carrick Road, Curzon Park, Chester.
No. of Clubs 18. Divisions 3. Membership 200.

CHESTERFIELD AND DISTRICT T.T.L. (Founded 1932.)

Hon. Sec.: L. Swale, 680, Brookside, Brampton, Chesterfield.
E.T.T.A. Reps.: L. Swale, as above.
R. Tomlinson, 9, Brookside Bar, Brookside, Chesterfield.
No. of Clubs 19. Divisions 5. Membership 180.

CHILTERN T.T.L. (Founded 1946.)

Hon. Sec.: D. A. Cole, 21, Chestnut Close, Amersham, Bucks.
E.T.T.A. Reps.: L. T. Flint, 27, Woodside Road, Amersham, Bucks.
D. A. Cole, as above.
No. of Clubs 16. Divisions 3. Membership 200.

CLACTON T.T.L. (Founded 1938.)

Hon. Sec.: G. Denton, 30, Carrs Road, Clacton.
E.T.T.A. Reps.: G. Denton, as above.
C. B. Hearn, 87, Hayes Road, Clacton.
No. of Clubs 13. Divisions 4. Membership 175.

COLCHESTER T.T.L.

Hon. Sec.: N. F. Underdown, 11, Gray Road, Colchester.
(Acting)
E.T.T.A. Rep.: N. F. Underdown, as above.
No. of Clubs 14. Divisions 2. Membership 170.

COVENTRY AND DISTRICT T.T.A. (Founded 1931.)

Hon. Sec.: A. H. Jenney, Brooklands Hostel, Haynestone Road, Coventry.
E.T.T.A. Reps.: A. H. Jenney, as above.
Mrs. B. Ison, 39, Dennis Road, Coventry.
No. of Clubs 40. Divisions 7. Membership 600.

CRAWLEY T.T.L.

Hon. Sec.: G. Brown, 100, Ringwood Avenue, West Croydon, Surrey.
E.T.T.A. Rep.: R. Pennington, 10, Church Street, Crawley.
No. of Clubs 9. Divisions 2. Membership 81.

CREWE AND DISTRICT T.T.A. (Founded 1933.)

Hon. Sec.: N. Whittaker, 74, Ford Lane, Crewe, Cheshire.
E.T.T.A. Reps.: N. Whittaker, as above.
P. A. Lockett, 173, Underwood Lane, Crewe, Cheshire.
No. of Clubs 21. Divisions 4. Membership 300.

CROYDON AND DISTRICT T.T.L. (Founded 1946.)

Hon. Sec.: K. C. Joyes, 6, Tollers Lane, Old Coulsdon, Surrey.
E.T.T.A. Reps.: L. C. H. Baker, 10, Coulsdon Rise, Coulsdon, Surrey.
C. A. Bourne, 46, Elm Park Gardens, Selsdon, Surrey.
K. C. Joyes, as above.
No. of Clubs 32. Divisions 6. Membership 580

CROYDON AND DISTRICT BUSINESS HOUSES T.T.L. (Founded 1945.)

Hon. Sec.: M. G. A. Brown, 34, Clonmore Street, Southfields, S.W.18.
E.T.T.A. Rep.: M. G. A. Brown, as above.
No. of Clubs 21. Divisions 4. Membership 260.

DAGENHAM AND DISTRICT T.T.L. (Founded 1942.)

Hon. Sec.: R. C. Wesley, 52, Dewey Road, Dagenham, Essex.
E.T.T.A. Rep.: A. W. Pickford, 126, Lansdowne Road, Seven Kings, Essex.
No. of Clubs 17. Divisions 5. Membership 240.

DARLINGTON T.T.L. (Founded 1935.)

Hon. Sec.: H. A. Senior, 116, Eldon Street, Darlington, Co. Durham.
E.T.T.A. Reps.: H. A. Senior, as above.
K. Lamb, 39, Harcourt Street, Darlington.
No. of Clubs 19. Divisions 3. Membership 220.

DARTMOUTH AND DISTRICT T.T.L.

Hon. Sec.: W. L. Prout, 9, Higher Street, Dartmouth.
E.T.T.A. Rep.: W. L. Prout, as above.
No. of Clubs 8. Divisions 2. Membership 102.

DARWEN AND DISTRICT T.T.L.

Hon. Sec.: J. Broughton, 4, Broughton Street, Darwen, Lancs.
E.T.T.A. Rep.: N. Hardman, 74, Dashworth Street, Darwen, Lancs.
No. of Clubs 8. Divisions 2. Membership 75.

DEAL T.T.L. (Founded 1947.)

Hon. Sec.: J. W. Martin, "Coondahs," Herschell Road, Walmer.
E.T.T.A. Reps.: J. W. Martin, as above.
R. Standen, 188, College Road, Deal.
No. of Clubs 16. Divisions 3. Membership 250.

DERBY T.T.L. (Founded 1948.)

Hon. Sec.: S. E. Francis, "Clifton," 19, Sutton Avenue, Chellaston, Derby.
E.T.T.A. Rep.: S. E. Francis, as above.
No. of Clubs 27. Divisions 6. Membership 300.

DERBY YOUTH T.T.L. (Founded 1944.)

Hon. Sec.: J. Scullin, 154, Albert Road, Derby.
E.T.T.A. Reps.: H. R. Eastgate, 8, Belvoir Street, Derby.
J. Scullin, as above.
No. of Clubs 14. Divisions 1. Membership 150.

DEREHAM T.T.L.

Hon. Sec.: G. E. Lingwood, Simla Villa, Cowper Road, Dereham.
E.T.T.A. Rep.: A. E. Floring, Mowles Manor, Dereham.
No. of Clubs 8. Divisions 1. Membership 148.

DESBOROUGH AND DISTRICT T.T.L. (Founded 1947.)

Hon. Sec.: C. A. Spencer, 103, Windmill Avenue, Kettering,
Northants.
E.T.T.A. Rep.: C. A. Spencer, as above.
No. of Clubs 13. Divisions 2. Membership 140.

DEVIZES AND DISTRICT T.T.L. (Founded 1948.)

Hon. Sec.: D. M. Parsons, 24, Victoria Road, Devizes.
E.T.T.A. Rep.: D. M. Parsons, as above.
No. of Clubs 17. Divisions 3. Membership 180.

DEWSBURY AND DISTRICT T.T.L. (Founded 1931.)

Hon. Sec.: Wm. I. Greenwood, "Norwood," 127, Carlinghow
Lane, Batley, Dewsbury.
E.T.T.A. Reps.: W. H. Evans, 21, Torriden Road, Bennett Lane,
Dewsbury.
R. J. Fox, 6, Thirlmere Road, Bennett Lane,
Dewsbury.
Wm. I. Greenwood, as above.
No. of Clubs approx. 35.

DONCASTER AND DISTRICT T.T.L. (Founded 1936.)

Hon. Sec.: G. D. Richards, 229, Thorne Road, Doncaster.
E.T.T.A. Reps.: G. D. Richards, as above.
A. H. Comley, 128, Catherine Street, Doncaster.
R. Furgess, 5, Hillcrest Road, Doncaster.
No. of Clubs 28. Divisions 4. Membership approx. 300.

DORCHESTER T.T.L. (Founded 1946.)

Hon. Sec.: W. H. Swain, 132, Coburg Road, Dorchester.
E.T.T.A. Rep.: Rev. G. L. O. Jessop, St. George's Vicarage,
Dorchester.
No. of Clubs 11. Divisions 2. Membership 109.

DOVER T.T.L. (Founded 1931.)

Hon. Sec.: C. J. Evans, "Inglemount," Old Park Road, Dover.
E.T.T.A. Reps.: N. Stanley, 4, Minerva Avenue, Dover.
R. S. Edwards, 6, Avenue Road, Dover.
No. of Clubs 11. Divisions 2. Membership 130.

DROYLESDEN AND OPENSHAW CIRCUIT T.T.L.
(Founded 1950.)

Hon. Sec.: D. F. Evans, 10, Barn Grove, Audenshaw, Lancs.
E.T.T.A. Rep.: D. F. Evans, as above.
No. of Clubs 8. Divisions 1. Membership 90.

DUDLEY TEMPERANCE T.T.L. (Founded 1923.)

Hon. Sec.: W. Boswell, 20, Castle Street, Netherton, Nr. Dud-
ley, Worcs.
E.T.T.A. Reps.: W. Boswell, as above.
R. Kirkham, Ringwood, Graham Road, Wordsley.
No. of Clubs 17. Divisions 2. Membership 208.

DULWICH T.T.L. (Founded 1947.)

Hon. Sec.: J. H. Newson, 26, Park Road, London, S.W.19.
E.T.T.A. Reps.: J. H. Newson, as above.
C. Fenby, 48, Milkwood Road, London, S.E.24.
No. of Clubs 13. Divisions 2. Membership 85.

DUNSTABLE T.T.L. (Founded 1950.)

Hon. Sec.: Miss E. Runagall, 40, Victoria Street, Dunstable,
Beds.
E.T.T.A. Rep.: Miss E. Runagall, as above.
No. of Clubs 15. Divisions 3. Membership 117.

DURHAM AND DISTRICT T.T.L. (Founded 1936.)

Hon. Sec.: F. Harrison, 16, Whinney Hill, Durham City.
E.T.T.A. Reps.: E. Reay, 11, Tunstall Terrace, Sunderland.
F. Harrison, as above.
No. of Clubs 19. Divisions 2. Membership 210.

EALING YOUTH T.T.L.

Hon. Sec.: E. H. Milborrow, 6, Castle Hill Parade, London,
W.13.
E.T.T.A. Reps.: J. Beaford, 99, Balfour Road, London, W.13.
P. Jones, 72, Hessel Road, London, W.13.
Miss Wrentham, 561, Whittón Avenue, Greenford,
Middlesex.
No. of Clubs 33. Divisions 5. Membership approx. 220.

EASTBOURNE T.T.L. (Founded 1934.)

Hon. Sec.: A. Glover, 16, Garfield Road, Hailsham, Sussex.
E.T.T.A. Reps.: T. J. Harrison, 47, Blackwater Road, Eastbourne.
A. Glover, as above.

No. of Clubs 20. Divisions 3. Membership 250.

EAST LONDON T.T.L. (Founded 1932.)

Hon. Sec.: R. T. Wykes, 12, Thorpe Road, London, E.17.
E.T.T.A. Rep.: G. J. Eagle, 270, Capworth Street, Leyton, E.10.

No. of Clubs 41. Divisions 9. Membership 1,000.

ECCLES AND DISTRICT T.T.L. (Founded 1950.)

Hon. Sec.: C. Thomas, 46, Cholmondeley Road, Salford 6.
E.T.T.A. Reps.: J. B. Johnstone.
J. Whittingham.

No. of Clubs 14. Divisions 2. Membership 180.

EDWASCA T.T.L. (Founded 1947.)

Hon. Sec.: G. C. Thompson, 295, Galliard Road, Edmonton, N.9.
E.T.T.A. Reps.: G. C. Thompson, as above.
A. F. Peacock.

No. of Clubs 26. Divisions 5. Membership 250.

ELLESMERE PORT AND DISTRICT T.T.L. (Founded 1936.)

Hon. Sec.: F. Wainwright, 76, Princes Road, Ellesmere Port.
E.T.T.A. Rep.: F. Wainwright, as above.

No. of Clubs 7. Divisions 2. Membership 175.

EVESHAM T.T.L. (Founded 1936.)

Hon. Sec.: J. Mytton, 20, George Street, Evesham.
E.T.T.A. Reps.: J. Mytton, as above.
G. Robbins, 3, Henry Street, Evesham.

No. of Clubs 11. Divisions 3. Membership 100.

EXETER T.T.L. (Founded 1913.)

Joint Hon. Secs.: Mr. & Mrs. C. Le Milliere, 86, Wardrew Road, Exeter.
E.T.T.A. Reps.: H. J. Amery, 12, Kennerley Avenue, Exeter.
L. C. Kerslake, 24, Polsoe Road, Exeter.
Mrs. C. Le Milliere, as above.

No. of Clubs 39. Divisions 10. Membership 520.

EXMOUTH AND DISTRICT T.T.L.

Hon. Sec.: L. J. Holman, 13, Ryll Grove, Exmouth, Devon.
E.T.T.A. Rep.: L. J. Holman, as above.

No. of Clubs 11. Divisions 3. Membership 130.

FALMOUTH AND PENRYN T.T.A. (Founded 1949.)

Hon. Sec.: L. T. Tonkin, "Hilton," 2, Woodlane Close, Falmouth, Cornwall.
E.T.T.A. Rep.: L. T. Tonkin, as above.

No. of Clubs 8. Divisions 2. Membership 92.

FARNWORTH AND DISTRICT T.T.L. (Founded 1947.)

Hon. Sec.: J. Shepherd, 37a, Westland Avenue, Farnworth.
E.T.T.A. Reps.: J. Shepherd, as above.
A. Halliday, 79, Carlton Street, Farnworth.

No. of Clubs 22. Divisions 3. Membership 250.

FEDERATION OF LONDON DEAF CLUBS T.T.L.

(Founded 1933.)

Hon. Sec.: E. J. Owen, 113, Norbury Court Road, Norbury, S.W.16.

E.T.T.A. Rep.: Not yet appointed.

No. of Clubs 6. Divisions 2. Membership 110.

FILM RENTERS T.T.L. (Founded 1934.)

Hon. Sec.: V. J. Alderson, "Daimar," 23, Gates Green Road, West Wickham, Kent.
E.T.T.A. Rep.: H. T. Edwards, 16, Dawley Avenue, Hillingdon, Middlesex.

No. of Clubs 23. Divisions 6. Membership 250.

FLEETWOOD AND DISTRICT T.T.L. (Founded 1951.)

Hon. Sec.: F. Almond, 47, Victoria Street, Fleetwood, Lancs.
E.T.T.A. Rep.: A. Bailey, Fleetwood Youth Club, Lord Street, Fleetwood, Lancs.

No. of Clubs 10. Divisions 2. Membership 88.

FOLKESTONE T.T.L. (Founded 1928.)

Hon. Sec.: F. Betts, "Elsmycdene," 88, Surrenden Road, Folkestone, Kent.
E.T.T.A. Reps.: F. Betts, as above.
J. Hogben, 7, Copthall Gardens, Folkestone, Kent.
No. of Clubs 21. Divisions 4. Membership 320.

FOREST OF DEAN T.T.L. (Founded 1942.)

Hon. Sec.: W. M. Bray, 21, Victoria Road, Lydney, Glos.
E.T.T.A. Rep.: W. Spencer, 64, Belle Vue Road, Cinderford, Glos.
No. of Clubs 7. Divisions 2. Membership 79.

GLOUCESTER T.T.L. (Founded 1928.)

Hon. Sec.: G. M. White, 20, Wellington Street, Gloucester.
E.T.T.A. Reps.: G. M. White, as above.
H. Vickery, 19, Dynevor Street, Gloucester.
No. of Clubs 21. Divisions 5. Membership 300.

GOSPORT YOUTH PARLIAMENT T.T.L.

Hon. Sec.: R. A. E. Slaughter, 151, Malins Road, Mile End, Portsmouth, Hants.
E.T.T.A. Rep.: R. A. E. Slaughter, as above.
No. of Clubs 8. Divisions 2. Membership 90.

GRANTHAM AND DISTRICT T.T.L. (Founded 1944.)

Hon. Sec.: K. D. Parnham, 43, Albert Street, Grantham, Lincs.
E.T.T.A. Reps.: K. D. Parnham, as above.
A. Papworth, C/o Y.M.C.A., Westgate, Grantham, Lincs.
No. of Clubs 11. Divisions 2. Membership 90.

GRAVESEND T.T.L. (Founded 1934.)

Hon. Sec.: H. C. Ffello, 83, Old Road West, Gravesend, Kent.
E.T.T.A. Reps.: H. C. Ffello, as above.
D. Wellburn, 23, High Street, Northfleet, Kent.
No. of Clubs 16. Divisions 4. Membership 250.

GRIMSBY T.T.A. (Founded 1931.)

Hon. Sec.: J. Browne, 48, Roberts Street, Grimsby.
E.T.T.A. Reps.: J. Browne, as above.
W. E. Parker, 155, Columbia Road, Grimsby.
No. of Clubs 22. Divisions 8. Membership 600.

GREAT YARMOUTH AND DISTRICT T.T.L.
(Founded 1947.)

Hon. Sec.: S. L. Lewis, 85, St. George's Road, Gt. Yarmouth.
E.T.T.A. Reps.: S. L. Lewis, as above.
R. Moore, 143, King Street, Gt. Yarmouth.
No. of Clubs 21. Divisions 4. Membership 280.

GUILDFORD T.T.L. (Founded 1934.)

Hon. Sec.: P. C. Lawes, 38, Shepherds Lane, Guildford.
E.T.T.A. Reps.: P. C. Lawes, as above.
L. F. Loveland, 25, Artillery Road, Guildford.
No. of Clubs 25. Divisions 6. Membership 300.

HALESOWEN T.T.L. (Founded 1950.)

Hon. Sec.: D. W. Blackford, 9, Astley Avenue, Quinton, Birmingham, 32.
E.T.T.A. Reps.: D. W. Blackford, as above.
Miss M. Haines, 58, Gower Road, Quinton, Birmingham, 32.
No. of Clubs 15. Divisions 4. Membership 151.

HALIFAX AND DISTRICT T.T.L. (Founded 1932.)

Hon. Sec.: J. Taylforth, 205, Ovenden Way, Halifax.
E.T.T.A. Rep.: J. Taylforth, as above.
No. of Clubs 28. Divisions 4. Membership 200.

HARLESTON AND DISTRICT T.T.L. (Founded 1950.)

Hon. Sec.: D. W. Stucey, "West Holme," Starston, Harleston, Norfolk.
E.T.T.A. Rep.: Not yet appointed.
No. of Clubs 6. Divisions 1. Membership 52.

HARTLEPOOLS T.T.A. (Founded 1933.)

Hon. Sec.: S. V. Peppert, 10, Bentley Street, West Hartlepool.
E.T.T.A. Reps.: E. Reay, 11, Tunstall Terrace, Sunderland.
B. Ingram, 76, Chatham Road, West Hartlepool.
No. of Clubs 26. Divisions 6. Membership 500.

HASLEMERE AND DISTRICT T.T.L.

Hon. Sec.: F. O. White, "Westward Ho," Station Road, Liss, Hants.
E.T.T.A. Rep.: F. O. White, as above.
No. of Clubs 8. Membership 120.

HASTINGS T.T.L. (Founded 1927.)

Hon. Sec.: D. N. Tyler, 1, York Buildings, Hastings, Sussex.
E.T.T.A. Reps.: K. Watts, 6, Windsor Road, St. Leonards, Sussex.
D. N. Tyler, as above.
No. of Clubs 22. Divisions 6. Membership 760.

HAYES AND HARLINGTON YOUTH T.T.L.
(Founded 1944.)

Hon. Sec.: T. E. H. Pullinger, 41, Cranmer Road, Hayes End, Middlesex.
E.T.T.A. Rep.: Not yet appointed.
No. of Clubs 8. Divisions 2. Membership 60.

HENDON YOUTH T.T.L. (Founded 1951.)

Hon. Sec.: F. E. Griffiths, Town Hall, London, N.W.4.
E.T.T.A. Rep.: Not yet appointed.
No. of Clubs 16. Divisions 3. Membership 134.

HEREFORD T.T.L. (Founded 1947.)

Hon. Sec.: V. A. Lawrence, 5, Wye Terrace, Bridge Street, Hereford.
E.T.T.A. Reps.: V. A. Lawrence, as above.
N. Gawthrop, 17, Hopton Road, Hereford.
No. of Clubs 21. Divisions 4. Membership 196.

HERTFORD AND DISTRICT T.T.L. (Founded 1935.)

Hon. Sec.: D. A. Storey, 36, Musley Lane, Ware, Herts.
E.T.T.A. Reps.: D. A. Storey, as above.
R. F. Fox, 267, Ware Road, Hertford.
No. of Clubs 17. Divisions 3. Membership 320.

HIGH WYCOMBE T.T.L. (Founded 1946.)

Hon. Sec.: R. J. Sewell, 263, Bowerdean Road, High Wycombe, Bucks.
E.T.T.A. Reps.: F. Poore, 77, Wendover Street, High Wycombe, Bucks.
R. J. Sewell, as above.
Miss M. Bates, 49, Desborough Park Road, High Wycombe, Bucks.
No. of Clubs 31. Divisions 5. Membership 336.

HITCHIN AND DISTRICT T.T.L. (Founded 1943.)

Hon. Sec.: P. Allen, Genito-Urinary Manfg., Co., Ltd., Tithe Barn, Tilehouse Street, Hitchin.
E.T.T.A. Rep.: G. Underlin, 17, Chiltern Road, Hitchin.
No. of Clubs 29. Divisions 3. Membership 180.

HONEYBOURNE T.T.L. (Founded 1948.)

Hon. Sec.: L. Hackett, 9, Smallbrook Road, Broadway, Worcs.
E.T.T.A. Rep.: L. Hackett, as above.
No. of Clubs 7. Divisions 2. Membership 216.

HOROLOGICAL SPORTS ASSOCIATION. (Founded 1938.)

Hon. Sec.: E. P. Groom, 108, Hatton Garden, London, E.C.1.
E.T.T.A. Rep.: W. G. Kennedy.
No. of Clubs 5. Membership 10.

HORSHAM AND DISTRICT T.T.L. (Founded 1946.)

Hon. Sec.: W. G. Hill, 6, Highlands Avenue, Horsham, Sussex.
E.T.T.A. Reps.: W. G. Hill, as above.
R. Randle, 25, Gladstone Road, Horsham, Sussex.
No. of Clubs 12. Divisions 3. Membership 116.

HUDDERSFIELD T.T.L. (Founded 1932.)

Hon. Sec.: Miss O. McGowan, 13, Somerset Crescent, Mold-green, Huddersfield, Yorks.
E.T.T.A. Reps.: Miss O. McGowan, as above.
J. P. McCaskie, 23, Thornhill Avenue, Lindley, Huddersfield.
R. Hinchliff, 141, Cowcliffe Hill Road, Birkby, Huddersfield.
No. of Clubs 32. Divisions 7. Membership 400.

HULL AND EAST RIDING T.T.A. (Founded 1927.)

Hon. Sec.: H. Litchfield, 5, Beeford Grove, Inglemire Lane, Hull.
E.T.T.A. Reps.: H. Litchfield, as above.
H. Flinton, 28, Albert Avenue, Hull.
B. Sallabank, 251, Kingston Road, Willerby, E. Yorks.
No. of Clubs 60. Divisions 10. Membership 850.

HUNTS. CENTRAL T.T.L. (Founded 1950.)

Hon. Sec.: Miss M. S. Nicholls, Cemetery Lodge, Westwood, St. Ives.
E.T.T.A. Rep.: E. Jarvis, Thatched Cottage, High Street, Offord Cluny, Hunts.
No. of Clubs 10. Divisions 2. Membership 118.

HYDE AND DISTRICT T.T.L. (Founded 1936.)

Hon. Sec.: W. Blakey, 6, Norbury Avenue, Hyde, Cheshire.
E.T.T.A. Rep.: W. Newton, 42, Audenshaw Road, Audenshaw, Lancs.
No. of Clubs 8. Divisions 1. Membership 100.

ILFRACOMBE T.T.L. (Founded 1932.)

Hon. Sec.: R. Few, 23, Greenclose Road, Ilfracombe, N. Devon.
E.T.T.A. Reps.: R. Few, as above.
W. Hosking, 26, St. Brannocks Road, Ilfracombe, N. Devon.
No. of Clubs 13. Divisions 2. Membership 120.

ILFORD T.T.L. (Founded 1935.)

Hon. Sec.: H. D. Olley, 67, Hastings Avenue, Ilford, Essex.
E.T.T.A. Reps.: S. G. Hellmore, 51, Belgrave Road, Ilford.
Miss B. Bassett, 71, Lancing Road, Newbury Park, Ilford, Essex.
T. Lawlor, 32, Ellesmere Gardens, Ilford, Essex.
No. of Clubs 26. Divisions 7. Membership 750.

INSURANCE OFFICES T.T.L. (Founded 1933.)

Hon. Sec.: G. Hawtin, 4, Dacre Chambers, Strutton Ground, London, S.W.1.
E.T.T.A. Rep.: P. W. Jackson, Pearl Assurance Co. Ltd., 252, High Holborn, London, W.C.1.
No. of Clubs 33. Divisions 13. Membership 900.

IPSWICH T.T.L. (Founded 1932.)

Hon. Sec.: G. A. Wellard, Esq., "Thorneycroft," Great Bealings, Woodbridge, Suffolk.
E.T.T.A. Rep.: Not yet appointed.
No. of Clubs 28. Divisions 4. Membership 300.

ISLE OF SHEPPEY T.T.L. (Founded 1937.)

Hon. Sec.: J. W. Quint, 86, Granville Road, Sheerness, Kent.
E.T.T.A. Rep.: J. W. Quint, as above.
No. of Clubs 11. Divisions 3. Membership 126.

ISLE OF THANET T.T.L. (Founded 1937.)

Hon. Sec.: J. L. Culver, 66, King Street, Ramsgate, Kent.
E.T.T.A. Reps.: J. L. Culver, as above.
F. J. Ambers, 29, Belmont Road, Ramsgate, Kent.
R. Ballard, 3, Clarence Road, Sheerness.
No. of Clubs 17. Divisions 4. Membership 300.

ISLE OF WIGHT T.T.L. (Founded 1923.)

Hon. Sec.: Mrs. E. D. Young, Hazelmere, Lower Hyde, Shanklin, Isle of Wight.
E.T.T.A. Reps.: G. Brown, 27, Grove Road, Sandown.
P. Knowles, San Remo, Victoria Road, Sandown.
No. of Clubs 22. Divisions 4. Membership 310.

KEIGHLEY AND DISTRICT T.T.L.

(Founded 1938; Re-founded 1946.)

Hon. Sec.: T. Trippett, 33, Bracken Bank Grove, Keighley, Yorks.
E.T.T.A. Rep.: T. Trippett, as above.
No. of Clubs 10. Divisions 3. Membership 130.

KETTERING AND DISTRICT YOUTH T.T.L. (Founded 1946.)

Hon. Sec.: Miss P. Hay, The Elms, Warkton, Kettering, Northants.
E.T.T.A. Rep.: Miss P. Hay, as above.
No. of Clubs 6. Divisions 1. Membership 250.

KIDDERMINSTER AND DISTRICT T.T.L. (Founded 1946.)

Hon. Sec.: Miss G. M. Lester, 57, Woodfield Crescent, Kidderminster.
E.T.T.A. Reps.: C. E. Jarvis, 252, Chester Road North, Kidderminster.
F. J. Silvester, 21, Stourport Road, Kidderminster.
Miss G. M. Lester, as above.
No. of Clubs 33. Divisions 5. Membership 550.

KINGS LYNN T.T.L. (Founded 1931.)

Hon. Sec.: K. Mitchell, 7, William Street, Kings Lynn, Norfolk.
E.T.T.A. Rep.: Miss S. Beckatt, 25, Park Avenue, Kings Lynn, Norfolk.
No. of Clubs 17. Divisions 4. Membership 200.

LAINDON T.T.L. (Founded 1947.)

Hon. Sec.: K. D. Farquharson, 6, Wick Drive, Wickford, Essex.
E.T.T.A. Rep.: K. D. Farquharson, as above.
No. of Clubs 13. Divisions 3. Membership 88.

LEAMINGTON T.T.L. (Founded 1946.)

Hon. Sec.: Mrs. M. E. Evans, 70, Warwick Street, Leamington Spa.
E.T.T.A. Reps.: J. H. H. Burdett, 59, Highland Road, Leamington Spa.
Mrs. M. E. Evans, as above.
No. of Clubs 15. Divisions 2. Membership 151.

LEATHERHEAD, EPSOM AND DISTRICT T.T.L.

(Founded 1928.)

Hon. Sec.: A. J. Barr, 43, Cobham Road, Fetcham, Leatherhead, Surrey.
E.T.T.A. Reps.: A. J. Barr, as above.
F. Groom, 121, Overdale, Ashted, Surrey.
No. of Clubs 25. Divisions 4. Membership 300.

LEEDS T.T.L. (Founded 1931.)

Hon. Sec.: W. Wilson, 28, Carberry Place, Leeds 6.
E.T.T.A. Reps.: W. Wilson, as above.
A. S. Carr, "Windyridge," East Keswick, Nr. Leeds.
G. Farrar, 52, Aston Place, Bramley, Leeds.
No. of Clubs 63. Divisions 12. Membership 1,100.

LEEDS AND DISTRICT CIVIL SERVICE T.T.L.

(Founded 1950.)

Hon. Sec.: B. S. Freeman, 44, York Place, Leeds 1.
E.T.T.A. Rep.: B. S. Freeman, as above.
No. of Clubs 10. Divisions 2. Membership 135.

LEEDS COUNCIL OF BOYS' CLUBS T.T.L.

(Founded 1948.)

Hon. Sec.: W. C. Brazier, 46, Park Square, Leeds 1.
E.T.T.A. Rep.: W. C. Brazier, as above.
No. of Clubs 17. Divisions 3. Membership 350.

LEEK AND DISTRICT T.T.L. (Founded 1948.)

Hon. Sec.: E. H. Hood, 4, Novi Lane, Leek, Staffs.
E.T.T.A. Reps.: E. H. Hood, as above.
S. C. Walters, 5, Yorke Street, Leek, Staffs.
No. of Clubs 14. Divisions 3. Membership 250.

LEICESTER T.T.L. (Founded 1931.)

Hon. Sec.: C. J. W. Payne, 19, Mickleton Drive, Leicester.
E.T.T.A. Reps.: C. J. W. Payne, as above.
P. W. Smith, 120, Osmaston Road, Leicester.
S. D. Sugden.
No. of Clubs 64. Divisions 11. Membership 600.

LEICESTER Y.O.C. T.T.L. (Founded 1944.)
Hon. Sec.: H. Davenport, "Threeways," Welford Road, Blaby, Leicester.
E.T.T.A. Reps.: H. Davenport, as above.
 J. J. Webber, Y.M.C.A., Leicester.
 No. of Clubs 21. Divisions 4. Membership 390.

LEICESTERSHIRE WORKING MEN'S CLUB T.T.L. (Founded 1947.)
Hon. Sec.: L. Rainbow, 52, Oakland Avenue, Leicester.
E.T.T.A. Rep.: Not yet appointed.
 No. of Clubs 7. Divisions 1. Membership 80.

LEIGHTON BUZZARD T.T.L. (Founded 1929.)
Hon. Sec.: R. Chamberlain, 32, Albany Road, Leighton Buzzard.
E.T.T.A. Reps.: E. G. Payne, 58, Clarence Road, Leighton Buzzard.
 R. J. Jinks, 112, Clarence Road, Leighton Buzzard.
 No. of Clubs 20. Divisions 5. Membership 270.

LEWES AND DISTRICT T.T.L. (Founded 1933.)
Hon. Sec.: A. W. Round, 4, Munster Cottages, Barcombe, Nr. Lewes, Sussex.
E.T.T.A. Rep.: G. Fisher, 21, Stansfield Road, Lewes, Sussex.
 No. of Clubs 9. Divisions 1. Membership 72.

LEWISHAM BUSINESS HOUSES T.T.L. (Founded 1949.)
Hon. Sec.: J. F. C. Whittle, 119, Manor Park, Lewisham, S.E.13.
E.T.T.A. Rep.: T. J. Bartlett, C/o Messrs. S. W. Farmer & Son, Courthill Road, Lewisham, S.E.13.
 No. of Clubs 6. Divisions 1. Membership 60.

LINCOLN T.T.L. (Founded 1933.)
Hon. Sec.: Mrs. F. A. Merryweather, C/o Ruston-Bucyrus, Lincoln.
E.T.T.A. Reps.: G. F. Sendall, 76, Ruskin Avenue, Lincoln.
 T. D. Atkinson, 13, Devon Street, Lincoln.
 No. of Clubs 28. Divisions 5. Membership approx. 262.

LIVERPOOL AND DISTRICT T.T.L. (Founded 1926.)
Hon. Sec.: W. Stamp, "Buena Ventura," Farndale Close, Liverpool 18.
E.T.T.A. Reps.: W. Stamp, as above.
 D. M. Foulis, 123, Thingwall Road, Liverpool 15.
 F. J. Farrell, 11, Victoria Terrace, Liverpool 15.
 No. of Clubs 84. Divisions 15. Membership 1,350.

LIVERPOOL BUSINESS HOUSES T.T.L. (Founded 1948.)
Hon. Sec.: Miss J. T. Roberts, The Hollies (Lodge), Mill Bank, Liverpool 13.
E.T.T.A. Reps.: R. Holme, 18, Cornett Road, Liverpool 9.
 Miss J. T. Roberts, as above.
 No. of Clubs 25. Divisions 3.

LONDON T.T.L. (Founded 1922.)
Hon. Sec.: A. E. Haynes, 24, Eatonville Road, London, S.W.17.
E.T.T.A. Reps.: A. E. Haynes, as above.
 E. A. Vennell, 10, Rydal Avenue, Tilehurst, Reading.
 No. of Clubs 16. Divisions 3. Membership 150.

LONDON BANKS T.T.L. (Founded 1937.)
Hon. Sec.: K. C. Hope, C/o Williams Deacons Bank, 20, Birchin Lane, London, E.C.
E.T.T.A. Reps.: T. G. Owen, C/o Bank of England, Threadneedle Street, London, E.C.2.
 K. C. Hope, as above.
 No. of Clubs 24. Divisions 6. Membership 960.

LONDON BREWERIES AMATEUR SPORTS ASSOCIATION (Founded 1932.)
Hon. Sec.: J. H. Dyer, Brewery, Chiswell Street, London, E.C.1.
E.T.T.A. Rep.: J. H. Dyer, as above.
 No. of Clubs 7. Divisions 1. Membership 120.

LONDON BUSINESS HOUSES T.T.L. (Founded 1896.)

Hon. Sec.: E. G. Nightingale, C/o Godfrey Phillips Ltd.,
112, Commercial Street, London, E.1.
E.T.T.A. Reps.: A. H. Lewis, 35, Crest View Drive, Pits Wood,
Kent.
E. G. Nightingale, as above.
A. E. Etheridge, 62, Pontefract Road, Bromley,
Kent.

No. of Clubs 118. Divisions 21. Membership 2,240.

LONDON CIVIL SERVICE T.T.L. (Founded 1923.)

Hon. Sec.: A. F. A. Jewell, 600, Woolwich Road, London,
S.E.7.
E.T.T.A. Reps.: E. G. White, 16, Woodgrange Road, London, E.7.
A. F. A. Jewell, as above.
Miss J. Moss, 49, Okehampton Road, Kensal Rise,
London, N.W.10.

No. of Clubs 71. Divisions 20. Membership 7,500.

LONDON PROVISION HOUSES T.T.L. (Founded 1936.)

Hon. Sec.: W. F. Coward, 17/25, Tooley Street, London,
S.E.1.
E.T.T.A. Reps.: J. R. Court, 12, West Smithfield, E.C.1,
W. F. Coward, as above.

No. of Clubs 16. Divisions 4. Membership 200.

LONDON REGION T.T.L.

Hon. Sec.: J. A. Cooper, Regional Office, Ministry of Labour,
Hanway House, Red Lion Square, W.C.1.
E.T.T.A. Rep.: J. A. Cooper, as above.

No. of Clubs 36. Divisions 5. Membership 385.

LOUTH AMATEUR T.T.A. (Founded 1936.)

Hon. Sec.: J. J. Robertson, 91, Uppgate, Louth, Lincs.
E.T.T.A. Reps.: J. J. Robertson, as above.
L. Birchmore, 17, Eastfield Road, Louth, Lincs.

No. of Clubs 16. Divisions 3. Membership 115.

LOWESTOFT T.T.L. (Founded 1926.)

Hon. Sec.: G. A. Stone, 53, Kirkley Cliff, Lowestoft.
E.T.T.A. Rep.: Not yet appointed.

No. of Clubs 25. Divisions 7. Membership 110.

LUDLOW AND DISTRICT T.T.L. (Founded 1946.)

Hon. Sec.: Mrs. C. Scott, 4, High Street, Ludlow, Shropshire.
E.T.T.A. Rep.: Mrs. C. Scott, as above.

No. of Clubs 10. Divisions 3. Membership 150.

LUTON T.T.L. (Founded 1921.)

Hon. Sec.: M. Moorhead, 9, Ash Road, Luton, Beds.
E.T.T.A. Reps.: M. Moorhead, as above.
C. F. Rosson, 141, Wardonn Crescent, Luton, Beds.
D. W. Ironmonger, 47, Ryecroft Way, Luton, Beds.

No. of Clubs 40. Divisions 8. Membership 600.

MACCLESFIELD T.T.L. (Founded 1928.)

Hon. Sec.: H. Brannick, 12, Hope Street, Macclesfield.
E.T.T.A. Rep.: H. Brannick, as above.

No. of Clubs 21. Membership 250.

MAIDENHEAD T.T.L. (Founded 1947.)

Hon. Sec.: S. Roper, 46, Pinkneys Road, Maidenhead, Berks.
E.T.T.A. Reps.: S. Roper, as above.
M. Phillips.

No. of Clubs 21. Divisions 5. Membership 250.

MALVERN T.T.L.

Hon. Sec.: R. Holroyd, Geraldine Staff Club, Malvern.
E.T.T.A. Rep.: R. Holroyd, as above.

No. of Clubs 10. Divisions 2. Membership 96.

MANCHESTER T.T.L. (Founded 1927.)

Hon. Sec.: L. W. Jones, 261, Mauldeth Road, Burnage, Man-
chester 19.
E.T.T.A. Reps.: L. W. Jones, as above.
H. J. Sutcliffe, 743, Chester Road, Stretford,
Manchester.
H. Wilkinson Marsden, 8, Eileen Grove, Rusholme,
Manchester 14.

No. of Clubs 77. Divisions 12. Membership 1,250.

MANSFIELD AND DISTRICT T.T.L. (Founded 1936.)

Hon. Sec.: A. Hopkinson, 4, Beck Crescent, Mansfield.
E.T.T.A. Rep.: A. Hopkinson, as above.

No. of Clubs 28. Divisions 4. Membership 185.

MATLOCK AND DISTRICT T.T.L. (Founded 1936.)

Hon. Sec.: D. S. Fearn, The Mount, Chesterfield Road, Matlock.
E.T.T.A. Reps.: D. S. Fearn, as above.
K. Boitault, Bradley House, Dale Road, Matlock.
No. of Clubs 11. Divisions 4. Membership 155.

MERTON AND MORDEN YOUTH COUNCIL T.T.L.
(Founded 1948.)

Hon. Sec.: T. R. Carnegie, 16, Buckfast Road, Morden, Surrey.
E.T.T.A. Rep.: Not yet appointed.
No. of Clubs 13. Divisions 3. Membership 150.

MID-CHESHIRE T.T.L. (Founded 1937.)

Hon. Sec.: A. H. Atherton, 82, Queensway, Winsford, Cheshire.
E.T.T.A. Reps.: A. H. Atherton, as above.
W. G. Holdridge, 24, Fern Road, Rudheath, Northwich.
No. of Clubs 11. Divisions 2. Membership 75.

MIDDLESBROUGH T.T.L. (Founded 1933.)

Hon. Sec.: G. Johnson, 116, Spencerfield Crescent, Middlesbrough.
E.T.T.A. Reps.: G. Johnson, as above.
A. Barbour, 20, York Road, Middlesbrough.
No. of Clubs 25. Divisions 5. Membership 360.

MURTON AND DISTRICT T.T.L. (Founded 1937.)

Hon. Sec.: T. Porter, 59, Pilgrim St., Murton, Co. Durham.
E.T.T.A. Rep.: E. Reay, 11, Tunstall Terrace, Sunderland.
No. of Clubs 18. Divisions 3. Membership 134.

N.A.L.G.O. (MET. DISTRICT) T.T.L. (Founded 1927.)

Hon. Sec.: N. S. Evans, St. Pancras Town Hall, Euston Road, London, N.W.1.
E.T.T.A. Reps.: A. E. Clewer, Town Hall, Leyton, E.10.
D. Ashby, Islington Town Hall, Upper Street, London, N.1.
G. W. Marshall, 81, Conway Road, Southgate, London, N.4.
No. of Clubs 26. Divisions 4. Membership 350.

NELSON AND DISTRICT T.T.L. (Founded 1927.)

Hon. Sec.: J. H. Chaffer, 111, Napier Street, Nelson, Lancs.
E.T.T.A. Reps.: J. H. Chaffer, as above.
G. Ingham, 55, Trent Road, Nelson, Lancs.
No. of Clubs 21. Divisions 3. Membership 180.

NEWARK AND DISTRICT T.T.L. (Founded 1937.)

Hon. Sec.: T. J. Baker, 183, Bowbridge Road, Newark.
E.T.T.A. Reps.: T. J. Baker, as above.
F. Appleyard, 20, Cartergate, Newark.
No. of Clubs 23. Divisions 5. Membership 322.

NEWBURY AND DISTRICT T.T.A. (Founded 1934.)

Hon. Sec.: A. J. Leigh, 26, Paddock Road, Newbury, Berks.
E.T.T.A. Reps.: A. J. Leigh, as above.
J. Coundon, The Bungalow, The Paddocks, Old Newtown Road, Newbury, Berks.
No. of Clubs 21. Divisions 5. Membership 300.

NEWTON ABBOTT AND DISTRICT T.T.L. (Founded 1947.)

Hon. Sec.: E. Morgan, 31, Addison Road, Newton Abbot, Devon.
E.T.T.A. Reps.: E. Morgan, as above.
C. W. G. Hodge-Brooks, 32, Fore Street, Kingskerswell.
No. of Clubs 12. Divisions 2. Membership 100.

NORTH ACTON T.T.L. (Founded 1944.)

Hon. Sec.: R. W. Sharp, 61, Hanger Lane, Ealing, W.5.
E.T.T.A. Reps.: F. J. Kean, 297a, Kenton Lane, Kenton, Middlesex.
R. W. Sharp, as above.
W. E. Scott, 3, Endersbey Close, Harrow Weald, Middlesex.
No. of Clubs 49. Divisions 10. Membership 600.

NORTHAMPTON T.T.L. (Founded 1933.)

Hon. Sec.: D. Mace, 46, Greenfield Road, Northampton.
E.T.T.A. Reps.: D. Mace, as above.
F. Parker, Elmhurst Avenue, Northampton.
No. of Clubs 25. Divisions 4. Membership 340.

NORTH CORNWALL T.T.L. (Founded 1950.)

Hon. Sec.: R. Goulden, 17, Dennis Road, Padstow, Cornwall.
E.T.T.A. Rep.: R. Goulden, as above.
No. of Clubs 9. Divisions 1. Membership 130.

NORTH DERBYSHIRE T.T.A. (Founded 1930.)

Hon. Sec.: A. E. Ollerenshaw, 46, Cliff Road, Fairfield,
Buxton, Derbyshire.
E.T.T.A. Rep.: A. E. Ollerenshaw, as above.
No. of Clubs 5.

NORTH LONDON (L.C.C.) T.T.L. (Founded 1946.)

Hon. Sec.: C. H. Wye, 87, Addington Mansions, Highbury,
N.5.
E.T.T.A. Reps.: L. Fenton, 54a, Carleton Road, Holloway, N.7.
C. H. Wye, as above.
No. of Clubs 22. Divisions 3. Membership 176.

NORTHMET (SUB-AREA) SPORTS ASSOCIATION T.T.L.
(Founded 1932.)

Hon. Sec.: J. S. Farmer, Northmet House, Cannon Hill, Lon-
don, N.14.
E.T.T.A. Rep.: J. S. Farmer, as above.
No. of Clubs 8. Divisions 1. Membership 75.

NORTH MIDDLESEX T.T.L. (Founded 1931.)

Hon. Sec.: E. J. Dale, 222, Willow Road, Enfield, Middlesex.
E.T.T.A. Reps.: S. Hoddy, 79, Mount Pleasant Road, London,
N.17.
E. J. Dale, as above.
H. Fox, 20, Lawrence Road, Tottenham, N.15.
No. of Clubs 64. Divisions 18. Membership 1,000.

NORTH NORFOLK T.T.L. (Founded 1950.)

Hon. Sec.: G. C. Grimble, "Sunny Dene," Howards Hill,
Cromer, Norfolk.
E.T.T.A. Rep.: E. C. Horne, Imperial Restaurant, Church Street,
Cromer, Norfolk.
No. of Clubs 6. Divisions 1. Membership 119.

NORTH SOMERSET T.T.L. (Founded 1938.)

Hon. Sec.: J. T. Mitchard, 1, Tynning Hill, Radstock, Nr. Bath.
E.T.T.A. Reps.: L. Hoare, Bath Old Barn, Radstock, Nr. Bath.
W. W. Francis, 1, Coronation Villas, Radstock,
Nr. Bath.
No. of Clubs 13. Divisions 2. Membership 95.

NORTHUMBERLAND T.T.L. (Founded 1930.)

Hon. Sec.: J. R. Waugh, 107, Links Avenue, Whitley Bay,
Northumberland.
E.T.T.A. Reps.: J. R. Waugh, as above.
A. Wilson, 7, Clifton Avenue, Wallsend.
No. of Clubs 72. Divisions 9. Membership 1,500.

NORTH-WEST KENT T.T.L. (Founded 1947.)

Hon. Sec.: J. Paine, 61, Red Lion Lane, Woolwich, S.E.18.
E.T.T.A. Reps.: F. A. Young, 40, Buxton Road, Erith.
F. Holman, 66, Heathview Avenue, Crayford, Kent.
No. of Clubs 27. Divisions 7. Membership 500.

NORWICH T.T.L. (Founded 1935.)

Hon. Sec.: H. E. Betts, The Homestead, 29, Church Lane,
Sprowston, Norwich.
E.T.T.A. Reps.: H. E. Betts, as above.
G. F. Rix, 118, Whitehall Road, Norwich.
C. C. Clarke, 100, Cromer Road, Norwich.
No. of Clubs 56. Divisions 8. Membership 1,300.

NOTTINGHAM T.T.L. (Founded 1943.)

Hon. Sec.: Miss Y. M. Smith, 87, Valley Road, Sherwood,
Nottingham.
E.T.T.A. Reps.: C. R. Draper, 48, Warren Avenue, Nottingham.
E. Taylor, 51, Central Avenue, Nottingham.
G. Alford, 14, Cambridge Street, Nottingham.
No. of Clubs 70. Divisions 12. Membership 800.

NOTTINGHAM AND NOTTS INSTITUTES' ASSOCIATION.
(Founded 1886.)

Hon. Sec.: C. H. Heath, 94, Rutland Road, West Bridgford,
Nottingham.
E.T.T.A. Rep.: C. H. Heath, as above.
No. of Clubs 18. Divisions 4. Membership 450.

NUNEATON AND DISTRICT T.T.L. (Founded 1938.)

Hon. Sec.: A. G. Bidmead, 148, Bulkington Lane, Nuneaton.
E.T.T.A. Reps.: A. G. Bidmead, as above.
W. T. Lenton.
No. of Clubs 23. Divisions 5. Membership 214.

OLDBURY AND DISTRICT T.T.L. (Founded 1944.)

Hon. Sec.: J. Heath, 89, Heath Lane, West Bromwich.
E.T.T.A. Rep.: J. Heath, as above.
No. of Clubs 20. Divisions 4. Membership 180.

OLDHAM T.T.L. (Founded 1932.)

Hon. Sec.: D. White, 15, Plato Street, Westwood, Oldham,
Lancs.
E.T.T.A. Reps.: T. Blunn, "Kcleva," Mill Lane, Greasby, Wirral,
Cheshire.
J. Abrahams, 145, Yorkshire Street, Oldham,
Lancs.
D. White, as above.
No. of Clubs 28. Divisions 4. Membership 300.

OSWESTRY AND DISTRICT T.T.L. (Founded 1936.)

Hon. Sec.: R. W. Lorenzo, 66, Willow Street, Oswestry,
Shropshire.
E.T.T.A. Reps.: R. W. Lorenzo, as above.
R. H. Hamer, 66, Willow Street, Oswestry.
No. of Clubs 14. Divisions 2. Membership 120.

OXFORD AND DISTRICT T.T.L. (Founded 1933.)

Hon. Sec.: R. K. Robinson, C/o 31, Hawthorn Avenue, Head-
ington, Oxford.
E.T.T.A. Reps.: F. F. Timbs, 88, Eynsham Road, Botley, Oxford.
H. W. Blackwell, 60, Hinksey Lane, Old Botley,
Oxford.
F. M. Beach, 92, Kingston Road, Oxford.
No. of Clubs 41. Divisions 8. Membership 600.

PETERBOROUGH AND DISTRICT T.T.L. (Founded 1933.)

Hon. Sec.: Mrs. V. M. Grubb, 347, Longthorpe, Peterborough,
Northants.
E.T.T.A. Rep.: M. B. Thompson, 41, Park Road, Peterborough,
Northants.
No. of Clubs 15. Divisions 2. Membership 250.

**PETERBOROUGH AND DISTRICT YOUTH SPORTS
ASSOCIATION T.T.L.** (Founded 1950.)

Hon. Sec.: L. G. Lowe, City Youth Centre, Bishops Road,
Peterborough.
E.T.T.A. Rep.: W. A. Peters, 22, Fairfield Road, Peterborough.
No. of Clubs 9. Divisions 1. Membership 100.

PHILADELPHIA AND DISTRICT T.T.L. (Founded 1934.)

Hon. Sec.: A. Ross, 8, Cellarhill Terrace, Grasswell, Houghton-
le-Spring, Co. Durham.
E.T.T.A. Reps.: E. Reay, 11, Tunstall Terrace, Sunderland.
A. Ross, as above.
No. of Clubs 24. Divisions 4. Membership 340.

PLYMOUTH AND DISTRICT T.T.L. (Founded 1903.)

Hon. Sec.: H. Smitch, 10, St. George's Road, Saltash, Corn-
wall.
E.T.T.A. Reps.: L. French, 27, Furzhill Road, Mutley, Plymouth.
H. Smitch, as above.
S. A. Childs, 28, Coleridge Road, Lipson,
Plymouth.
No. of Clubs 53. Divisions 9. Membership 720.

PORTSMOUTH T.T.L. (Founded 1929.)

Hon. Sec.: A. W. Williams, 85, Lyndhurst Road, North End,
Portsmouth.
E.T.T.A. Reps.: W. Killner, 10, Priory Crescent, Milton, Southsea.
A. W. Williams, as above.
J. McCallum, 44, Granada Road, Southsea.
No. of Clubs 36. Divisions 7. Membership 460.

POTTERIES AND DISTRICT T.T.L. (Founded 1949.)

Hon. Sec.: D. A. Simpkin, 64, Vale View, Porthill, Staffs.
E.T.T.A. Rep.: A. T. Finney, Hill Top, Craig Wen, Rhos-on-Sea,
N. Wales.
No. of Clubs 35. Divisions 5. Membership 340.

PRESTON AND DISTRICT T.T.L. (Founded 1929.)

Hon. Sec.: G. W. Gulland, 2, Green Drive, Liverpool Road,
Penwortham, Preston, Lancs.
E.T.T.A. Rep.: G. W. Gulland, as above.
No. of Clubs 32. Divisions 6. Membership 400.

PRINTING, PUBLISHING AND ALLIED TRADES T.T.L.
(Founded 1936.)

Hon. Sec.: W. R. Dodd, 103, Oakfield Road, Walthamstow,
London, E.17.
E.T.T.A. Rep.: Not yet appointed.
No. of Clubs 18. Divisions 4. Membership 126.

RADCLIFFE AND DISTRICT T.T.L. (Founded 1936.)

Hon. Sec.: C. Holden, 79, Chesham Road, Bury, Lancs.
E.T.T.A. Rep.: N. Cook, 7, North Avenue, Stalybridge, Cheshire.
No. of Clubs 12. Divisions 2. Membership 125.

RAMSEY AND DISTRICT T.T.L.

Hon. Sec.: A. E. Bodle, 3, Scott's Row, New Road, Ramsey,
Huntingdon.
E.T.T.A. Rep.: L. Gray, High Street, Warboys, Huntingdon.
No. of Clubs 7. Divisions 2. Membership 63.

READING T.T.L. (Founded 1924.)

Hon. Sec.: Miss R. L. Powell, 193, Henley Road, Caversham,
Reading.
E.T.T.A. Rep.: K. Stanley, 9, Oaktree Road, Tilehurst, Reading.
No. of Clubs 37. Divisions 7. Membership 450.

REDDISH T.T.L. (Founded 1933.)

Hon. Sec.: A. Spooner, 3, Ainsdale Grove, Reddish, Stockport,
Cheshire.
E.T.T.A. Rep.: R. P. Stabbs, 13, Milford Drive, Levenshulme,
Manchester.
No. of Clubs 6. Divisions 2. Membership 80.

REIGATE, REDHILL AND DISTRICT T.T.L.
(Founded 1946.)

Hon. Sec.: E. J. Durrant, 10, Upper Bridge Road, Redhill,
Surrey.
E.T.T.A. Rep.: Not yet appointed.
No. of Clubs 20. Divisions 4. Membership 212.

RICKMANSWORTH AND DISTRICT T.T.L.
(Founded 1946/47.)

Hon. Sec.: L. O'Shea, 22, Grove Crescent, Croxley Green,
Rickmansworth.
E.T.T.A. Rep.: Not yet appointed.
No. of Clubs 8. Divisions 1. Membership 58.

RIPON AND DISTRICT T.T.L. (Founded 1949.)

Hon. Sec.: L. Nicholson, 12, Ure Bank Top, Ripon.
E.T.T.A. Rep.: L. Nicholson, as above.
No. of Clubs 4. Divisions 1. Membership 50.

ROCHDALE AND DISTRICT T.T.L. (Founded 1948.)

Hon. Sec.: J. Nutter, 25, Waithlands Road, Rochdale, Lancs.
E.T.T.A. Rep.: N. Cook, 7, North Avenue, Stalybridge, Cheshire.
No. of Clubs 17. Divisions 3. Membership 200.

ROMFORD T.T.L. (Founded 1937.)

Hon. Sec.: J. L. Brown, 3, Raphael Avenue, Romford, Essex.
E.T.T.A. Reps.: J. L. Brown, as above.
I. Houliston, "Prescott," 154, Main Road, Gidea
Park, Romford, Essex.
No. of Clubs 30. Divisions 6. Membership 500.

ROSSENDALE T.T.L. (Founded 1936.)

Hon. Sec.: H. Phethean, 19, Plantation Street, Cloughfold,
Rossendale, Lancs.
E.T.T.A. Rep.: H. Phethean, as above.
No. of Clubs 8. Divisions 1. Membership 70/80.

ROSSENDALE YOUTH ACTIVITIES T.T.L. (Founded 1946.)

Hon. Sec.: D. Chadwick, 5, Rock Terrace, Crawshaw Booth, Rossendale, Lancs.
E.T.T.A. Rep.: Not yet appointed.
No. of Clubs 6. Divisions 1. Membership 50.

ROYSTON T.T.L. (Founded 1950.)

Hon. Sec.: E. W. Roberts, 29, High Street, Royston, Herts.
E.T.T.A. Reps.: C. H. Deacon, 71, Melbourn Road, Royston.
E. W. Roberts, as above.
No. of Clubs 12. Divisions 2. Membership 112.

RUGBY AND DISTRICT T.T.A. (Founded 1946.)

Hon. Sec.: A. W. Coote, 151, Grosvenor Road, Rugby.
E.T.T.A. Reps.: C. Hutchings, 74, Shenstone Avenue, Rugby.
A. W. Coote, as above.
No. of Clubs 15. Divisions 2. Membership 150.

RUNCORN AND DISTRICT T.T.L. (Founded 1942.)

Hon. Sec.: A. Summerfield, 1, Bridge Lane, Frodsham, Warrington.
E.T.T.A. Reps.: A. Summerfield, as above.
D. Rushton, 48, Picton Avenue, Runcorn.
No. of Clubs 18. Divisions 3. Membership 202.

ST. ALBANS T.T.L. (Founded 1930.)

Hon. Sec.: W. E. Johnson, 97, Verulam Road, St. Albans, Herts.
E.T.T.A. Rep.: Miss D. Emdin, 17, Kingsbury Avenue, St. Albans, Herts.
No. of Clubs 25. Divisions 5. Membership 450.

ST. NEOTS AND DISTRICT T.T.L. (Founded 1949.)

Hon. Sec.: A. C. Olver, 62, Russell Street, St. Neots, Hunts.
E.T.T.A. Rep.: Not yet appointed.
No. of Clubs 7. Divisions 3. Membership 104.

ST. HELENS T.T.L. (Founded 1930.)

Hon. Sec.: W. McDowell, "Killynure," 101, Haresfinch Road, St. Helens, Lancs.
E.T.T.A. Reps.: W. McDowell, as above.
J. Greenall, 54, Vincent Street, St. Helens, Lancs.
No. of Clubs 19. Divisions 3. Membership 163.

SADDLEWORTH AND DISTRICT T.T.L. (Founded 1950.)

Hon. Sec.: A. Barnes, 49, Gladstone Terrace, Greenfield, Nr. Oldham, Lancs.
E.T.T.A. Reps.: N. Wisenden, Dacres Village, Greenfield, Nr. Oldham, Lancs.
N. Cook, 7, North Avenue, Stalybridge, Cheshire.
No. of Clubs 15. Divisions 1. Membership 150.

SALISBURY T.T.L. (Founded 1932.)

Hon. Sec.: H. Cowley, 10, Empire Road, Salisbury, Wilts.
E.T.T.A. Reps.: H. F. Liddell, 80, St. Mark's Avenue, Salisbury, Wilts.
H. Cowley, as above.
K. R. May, 11, St. Clair Road, Salisbury, Wilts.
No. of Clubs 27. Divisions 7. Membership 350.

SCARBOROUGH T.T.L. (Founded 1902.)

Hon. Sec.: E. Moorhouse, 26, Sherwood Street, Scarborough, Yorks.
E.T.T.A. Reps.: T. A. Harrison, Princess Royal Hotel, Scarborough.
S. Waller, 2, Sydney Street, Scarborough.
No. of Clubs 29. Divisions 3. Membership 220.

SCUNTHORPE AND DISTRICT T.T.L. (Founded 1937.)

Hon. Sec.: J. Ridgley, 139, Warwick Road, Scunthorpe, Lincs.
E.T.T.A. Rep.: Not yet appointed.
No. of Clubs 12. Divisions 4. Membership 139.

SELBY AND DISTRICT T.T.L. (Founded 1949.)

Hon. Sec.: P. H. Smith, Shepley Holme, 8, Green Lane, Selby, Yorkshire.
E.T.T.A. Rep.: P. H. Smith, as above.
No. of Clubs 9. Divisions 2. Membership 110.

SHEFFIELD T.T.L. (Founded 1931.)

Hon. Sec.: A. Cowen, 13, Gregg House Road, Sheffield 5.
E.T.T.A. Rep.: A. Cowen, as above.
No. of Clubs 67. Divisions 11. Membership 820.

SHEFFIELD BIBLE CLASS T.T.L. (Founded 1949.)
Hon. Sec.: R. Turner, 1, Rural Lane, Sheffield 6.
E.T.T.A. Rep.: L. Atkin, 23, Cobnar Avenue, Sheffield 6.
 No. of Clubs 5. Divisions 1. Membership 48.

SHEFFIELD AND DISTRICT WORKS SPORTS ASSOCIATION. (Founded 1919.)
Hon. Sec.: A. Burke, 59, Hastings Road, Sheffield 7.
E.T.T.A. Rep.: A. Burke, as above.
 No. of Clubs 35. Divisions 6. Membership 195.

SHREWSBURY AND DISTRICT T.T.L. (Founded 1934.)
Hon. Sec.: M. Croydon, 34, North Street, Shrewsbury.
E.T.T.A. Rep.: M. Croydon, as above.
 No. of Clubs 16. Divisions 2. Membership 180.

SILVERTOWN AND DISTRICT BUSINESS HOUSES T.T.L. (Founded 1951.)
Hon. Sec.: L. E. Willig, 124, Butchers Road, London, E.16.
E.T.T.A. Rep.: L. E. Willig, as above.
 No. of Clubs 9. Divisions 1. Membership 96.

SITTINGBOURNE AND DISTRICT T.T.L. (Founded 1930.)
Hon. Sec.: F. G. Mannooch, 161, Borden Lane, Sittingbourne, Kent.
E.T.T.A. Reps.: F. G. Mannooch, as above.
 W. E. Southwell, Sunny Knoll, Shortlands Road, Sittingbourne, Kent.
 No. of Clubs 24. Divisions 6. Membership 300.

SKEGNESS T.T.L. (Founded 1936.)
Hon. Sec.: H. Orbell, 30, Drummond Road, Skegness.
E.T.T.A. Rep.: Not yet appointed.
 No. of Clubs 8. Divisions 2. Membership approx. 96.

SLOUGH T.T.L. (Founded 1946.)
Hon. Sec.: I. White, 7, Glenavon Gardens, Slough, Bucks.
E.T.T.A. Reps.: L. Thompson, Auchmead, The Avenue, Sunny-meads, Wraysbury, Bucks.
 I. White, as above.
 No. of Clubs 18. Divisions 5. Membership 365.

SOUTHAMPTON T.T.A. (Founded 1932.)
Hon. Sec.: Miss L. Ferguson, 20, Atherley Road, Southampton.
E.T.T.A. Rep.: Miss L. Ferguson, as above.
 No. of Clubs 38. Divisions 6. Membership 370.

SOUTH DEVON AND TORBAY T.T.L. (Founded 1931.)
Hon. Sec.: R. P. Westaway, 4, Kincora, Hr. Warberry Road, Torquay.
E.T.T.A. Reps.: R. P. Westaway, as above.
 E. Davey, 7, Lisburne Crescent, Torquay.

SOUTH-EAST HANTS T.T.L. (Founded 1948.)
Hon. Sec.: C. I. Brazier, Braemar, New Lane, Havant, Hants.
E.T.T.A. Rep.: R. Treffry, Snaefell, Horndean Road, Emsworth, Hants.
 No. of Clubs 11. Divisions 2. Membership 100.

SOUTHEND AND DISTRICT T.T.L. (Founded 1927.)
Hon. Sec.: K. S. Kaye, 76, Crowborough Road, Southend-on-Sea, Essex.
E.T.T.A. Reps.: K. S. Kaye, as above.
 H. J. Philbrick, 76, Heygate Avenue, Southend-on-Sea, Essex.
 R. G. Aldrich, 44, Mount Avenue, Westcliff-on-Sea.
 No. of Clubs 36. Divisions 8. Membership 750.

SOUTH LONDON T.T.L. (Founded 1932.)
Hon. Sec.: J. J. Woodley, 18, Mordaunt Street, Stockwell, S.W.9.
E.T.T.A. Reps.: J. M. Rose, 17, West Parade, Worthing, Sussex.
 R. Good, 28, Montana Road, London, S.W.17.
 A. E. Nicholls, 56, Hubert Grove, Stockwell, S.W.9.
 No. of Clubs 35. Divisions 6. Membership 350.

SOUTHPORT T.T.L. (Founded 1935.)
Hon. Sec.: C. Coogan, 12, Victory Avenue, Southport.
E.T.T.A. Rep.: C. Coogan, as above.
 No. of Clubs 17. Divisions 3. Membership 350.

SOUTH-WEST MIDDLESEX T.T.L. (Founded 1943.)

Hon. Sec.: F. C. Capes, 46, Cardington Square, Hounslow, Middlesex.
E.T.T.A. Reps.: F. C. Capes, as above.
F. Rumble, 55, Firs Drive, Cranford.
J. J. Morgan, 122, Argyle Avenue, Hounslow, Middlesex.
No. of Clubs 28. Divisions 6. Membership 370.

SPALDING AND DISTRICT T.T.L.

Hon. Sec.: Mrs. K. M. Peggs, Priory Bridge, Spalding Road, Pinchbeck, Spalding.
E.T.T.A. Rep.: Not yet appointed.
No. of Clubs 11. Divisions 2. Membership 150.

STAFFORD T.T.A. (Founded 1945.)

Hon. Sec.: G. H. Stanley, 7, Greenway, Stafford.
E.T.T.A. Reps.: E. R. Cope, 14, Sherwood Avenue, Stafford.
G. H. Stanley, as above.
No. of Clubs 14. Divisions 3. Membership 140.

STAINES AND DISTRICT T.T.A. (Founded 1935.)

Hon. Sec.: E. N. Reed, 9, Kempton Avenue, Sunbury.
E.T.T.A. Reps.: E. N. Reed, as above.
E. R. Connell, 35, Kingston Road, Staines.
No. of Clubs 22. Divisions 7. Membership 300.

STANLEY AND DISTRICT T.T.L. (Founded 1936.)

Hon. Sec.: J. H. Alderson, "The Crest," Iveston Terrace, Shield Row, Stanley, Co. Durham.
E.T.T.A. Rep.: Not yet appointed.
No. of Clubs 11. Divisions 2. Membership 70.

STOCKPORT AND DISTRICT T.T.L. (Founded 1930.)

Hon. Sec.: N. Cooper, 20, Lymm Close, Adswold, Stockport.
E.T.T.A. Rep.: N. Cooper, as above.
No. of Clubs 28. Divisions 6. Membership 600.

STOCKPORT Y.O.C. T.T.L. (Founded 1927.)

Hon. Sec.: A. Bowden, 18, Lancashire Hill, Stockport.
E.T.T.A. Rep.: N. Cooper, 20, Lymm Close, Adswold, Stockport.
No. of Clubs 13. Divisions 3. Membership 72.

STOCKTON T.T.L. (Founded 1935.)

Hon. Sec.: H. L. Simpson, 41, Dunelm Road, Trimdon Village, Trimdon Station, Co. Durham.
E.T.T.A. Reps.: H. L. Simpson, as above.
T. H. Jeal, 70, Windermere Road, Grays Estate, Stockton-on-Tees.
No. of Clubs 17. Divisions 3. Membership 312.

STOURBRIDGE T.T.L. (Founded 1949.)

Hon. Sec.: D. T. Pope, 40, Wheeler Street, Stourbridge.
E.T.T.A. Reps.: B. Homer, 79, Enville Street, Stourbridge.
D. T. Pope, as above.
No. of Clubs 16. Divisions 2. Membership 175.

STOWMARKET AND DISTRICT T.T.L. (Founded 1947.)

Hon. Sec.: Miss A. Beckett, 110, Bury Street, Stowmarket.
E.T.T.A. Rep.: P. S. Ellis, 47, Beech Terrace, Stowmarket.
No. of Clubs 9. Divisions 2. Membership 100.

SUNDERLAND AND DISTRICT T.T.A. (Founded 1910.)

Hon. Sec.: E. Reay, 11, Tunstall Terrace, Sunderland.
E.T.T.A. Reps.: E. Allison, 33, St. Mark's Road, Sunderland.
T. F. Ewbank, 49, Forster Street, Sunderland.
E. Reay, as above.
No. of Clubs 43. Divisions 7. Membership 600.

SUNDERLAND Y.O.C. T.T.L. (Founded 1938.)

Hon. Sec.: F. Harris, Carlton House, Mowbray Road, Sunderland.
E.T.T.A. Rep.: Not yet appointed.
No. of Clubs 13. Membership 100.

SUTTON AND DISTRICT T.T.L. (Founded 1949.)

Hon. Sec.: Miss V. Owen, 5, Capel Avenue, Wallington, Surrey.
E.T.T.A. Reps.: Miss V. Owen, as above.
J. Ledwich, 15, High Street Parade, Carshalton, Surrey.
F. Priest, 31, Gander Green Lane, Cheam.
No. of Clubs 26. Divisions 4. Membership 250.

SUTTON, CHEAM AND DISTRICT Y.C. T.T.L.

Hon. Sec.: D. Sitton, 123, Windsor Avenue, North Cheam, Surrey.
E.T.T.A. Rep.: D. Sitton, as above.
No. of Clubs 8. Divisions 2. Membership 102.

SWINDON AND DISTRICT T.T.L. (Founded 1925.)

Hon. Sec.: G. J. Pickett, 42, Morse Street, Swindon.
E.T.T.A. Reps.: D. A. Kethero, 68, Burford Avenue, Swindon.
G. J. Pickett, as above.
V. C. Dowse, 22, Morse Street, Swindon.
No. of Clubs 32. Divisions 7. Membership 480.

TAMWORTH AND DISTRICT T.T.A. (Founded 1949.)

Hon. Sec.: J. Passey, Sharon House, Dosthill, Nr. Tamworth.
E.T.T.A. Reps.: J. Smith, "Stratton," Watling Street, Hints, Nr. Tamworth.
J. Passey, as above.
No. of Clubs 23. Divisions 4. Membership 270.

THAMESIDE INDUSTRIES T.T.L.

Hon. Sec.: V. England, 27, Crouch Road, Chadwell-St.-Mary, Essex.
E.T.T.A. Rep.: S. J. A. Beard, 7, Culford Road, Little Thurrock, Essex.
No. of Clubs 19. Divisions 4. Membership 202.

THAMES VALLEY T.T.L. (Founded 1936.)

Hon. Sec.: C. Barraclough, 39, Endway, Tolworth, Surbiton.
E.T.T.A. Reps.: C. Barraclough, as above.
W. A. Webb, 83, Beresford Avenue, Tolworth, Surbiton.
J. G. Hayes, 60, King Edward's Grove, Teddington.
No. of Clubs 52. Divisions 10. Membership 650.

TONBRIDGE AND DISTRICT T.T.L.

Hon. Sec.: K. J. Knell, 39, Chichester Road, Tonbridge, Kent.
E.T.T.A. Reps.: K. J. Knell, as above.
L. Batchelor, 1, Kinnins Road, Tonbridge, Kent.
No. of Clubs 19. Divisions 5. Membership 250.

TRAVEL TRADE T.T.L.

Hon. Sec.: Miss K. Pocock, C/o 120, Pall Mall, London, S.W.1.
E.T.T.A. Reps.: A. D. Hollingsworth, do.
J. Fowler, do.
No. of Clubs 20. Divisions 4. Membership 220.

TUNBRIDGE WELLS T.T.L.

Hon. Sec.: C. A. Lusted, 19, Farmcombe Close, Tunbridge Wells, Kent.
E.T.T.A. Reps.: C. A. Lusted, as above.
E. D. Smith.
No. of Clubs 13. Divisions 3. Membership 170.

UCKFIELD AREA YOUTH T.T.L. (Founded 1950.)

Hon. Sec.: J. Pierson, The Dene, Ghyll Road, Heathfield, Sussex.
E.T.T.A. Rep.: J. Pierson, as above.
No. of Clubs 8. Divisions 1. Membership 60-70.

URMSTON AND DISTRICT T.T.L. (Founded 1933.)

Hon. Sec.: H. Traynor, 24, Rothiemay Road, Flixton.
E.T.T.A. Rep.: H. Traynor, as above.
No. of Clubs 19. Divisions 6. Membership 200.

UTTOXETER T.T.L. (Founded 1935/1936.)

Hon. Sec.: A. A. Bates, Byrds Lane, Uttoxeter.
E.T.T.A. Rep.: A. A. Bates, as above.
No. of Clubs 8. Divisions 2. Membership 65.

UXBRIDGE AND DISTRICT T.T.L. (Founded 1949.)

Hon. Sec.: H. T. Edwards, 16, Dawley Avenue, Hillingdon, Middlesex.
E.T.T.A. Reps.: H. T. Edwards, as above.
J. Langton, 14, Park Lane, Harefield, Middlesex.
E. W. Fox, 23, Clayton Way, Cowley, Uxbridge, Middlesex.

No. of Clubs 33. Divisions 6. Membership 300.

WAKEFIELD T.T.L. (Founded 1936.)

Hon. Sec.: F. Hare, 1, Milton Crescent, Snapethorpe, Nr. Wakefield, Yorks.
E.T.T.A. Reps.: F. Hare, as above.
H. Akroyd, 117, Westgate, Wakefield, Yorks.

No. of Clubs 13. Divisions 3. Membership 140.

WALSALL AND DISTRICT T.T.L. (Founded 1943.)

Hon. Sec.: H. R. Holland, Central Fire Station, Darwell Street, Walsall, Staffs.
E.T.T.A. Rep.: Not yet appointed.

No. of Clubs 31. Divisions 6. Membership 380.

WALTHAMSTOW AND DISTRICT UNITED SOCIAL CLUBS T.T.L. (Founded 1948.)

Hon. Sec.: D. A. Young, 26, Frankland Road, S. Chingford, E.4.
E.T.T.A. Reps.: D. A. Young, as above.
J. L. Leedham, 293, Lea Bridge Road, Leyton, E.10.

No. of Clubs 16. Divisions 3. Membership 200.

WANDSWORTH AND DISTRICT T.T.L. (Founded 1945.)

Hon. Sec.: C. F. Joyce, 4, Valnay Street, Tooting, S.W.17.
E.T.T.A. Reps.: K. G. Morris, 15, Salcombe Gardens, Clapham Common, S.W.4.
C. F. Joyce, as above.
H. F. Smith, 18, Bargate Close, New Malden, Surrey.

No. of Clubs 43. Divisions 5. Membership 500.

WARMINSTER AND DISTRICT T.T.L. (Founded 1949.)

Hon. Sec.: Miss J. Foreman, 1, Boreham Road, Warminster.
E.T.T.A. Rep.: Not yet appointed.

No. of Clubs 6. Divisions 1. Membership 80.

WATFORD AND DISTRICT T.T.L. (Founded 1937.)

Hon. Sec.: J. N. Renshaw, Y.M.C.A., Apsley Lodge, Clarendon Road, Watford.
E.T.T.A. Reps.: R. L. Judd, 48, St. George's Drive, Carpenders Park, Watford.
J. N. Renshaw, as above.
Mrs. A. Butler, 7, Beechcroft Road, Bushey, Watford.

No. of Clubs 42. Divisions 9. Membership 620.

WELLINGBOROUGH AND DISTRICT T.T.L.
(Founded 1948.)

Hon. Sec.: R. Howell, 40, Wood Street, Wellingborough.
E.T.T.A. Rep.: K. Marchant, 27, Vivian Road, Wellingborough.

No. of Clubs 9. Divisions 1. Membership 120.

WELLINGTON (SALOP) AND DISTRICT T.T.L.
(Founded 1938.)

Hon. Sec.: R. Cutbush, 14a, Haybridge Road, Hadley, Wellington, Salop.
E.T.T.A. Reps.: R. Cutbush, as above.
(Joint): E. A. Tremlett, 16, The Grove, Hadley, Wellington, Salop.

No. of Clubs 18. Divisions 2. Membership 280.

WELWYN GARDEN CITY T.T.L. (Founded 1946.)

Hon. Sec.: C. Palomeque, Handside Farmhouse, Welwyn Garden City, Herts.
E.T.T.A. Reps.: D. C. Petch, 35, Fordwich Road, Welwyn Garden City, Herts.
C. N. S. Hollands, 10, Twelveacres, Welwyn Garden City, Herts.

No. of Clubs 15. Divisions 4. Membership 170.

WEMBLEY AND HARROW DISTRICT T.T.L.
(Founded 1930.)

Hon. Sec.: H. Finch, 23, Maybank Avenue, Wembley.
E.T.T.A. Reps.: H. Finch, as above.
A. V. Meyern, 7, Georgian Court, Wembley.
W. H. Mildenhall, 59, Shooters Avenue, Kenton,
Middlesex.

No. of Clubs 70. Divisions 17. Membership 1,200.

WEST BROMWICH AND DISTRICT T.T.A. (Founded 1933.)

Hon. Sec.: J. Heath, 89, Heath Lane, West Bromwich, Staffs.
E.T.T.A. Reps.: E. I. Jones, 25, Lloyd Street, West Bromwich,
Staffs.
J. Heath, as above.
A. A. Wall, 242, Oak Road, West Bromwich,
Staffs.

No. of Clubs 37. Divisions 7. Membership 400.

WEST CUMBERLAND T.T.L. (Founded 1947.)

Hon. Sec.: S. Jacks, 7, Winscales Avenue, Winscales, Work-
ington, Cumberland.
E.T.T.A. Reps.: A. T. Robertson-Walker, Gilgarran, Cumberland.
L. Edgard, Preston Street, Whitehaven.

No. of Clubs 14. Divisions 3. Membership 150.

WEST ESSEX T.T.L. (Founded 1934.)

Hon. Sec.: R. C. Gingell, 22, Paley Gardens, Loughton.
E.T.T.A. Reps.: F. R. Hayball, 16, Graylands, Theydon Bois.
S. D. Barrick, 3, The Plain, Epping, Essex.

No. of Clubs 12. Divisions 2. Membership 150.

WEST HAM Y.O.C. T.T.L.

Hon. Sec.: C. A. R. Turbin, 113, Olive Road, Plaistow, E.13.
E.T.T.A. Reps.: S. Parsons, 94, Ravenscroft Road, London, E.16.
C. A. R. Turbin, as above.

No. of Clubs 23. Divisions 7.

WEST LONDON T.T.L. (Founded 1945.)

Hon. Sec.: A. C. Wiggins, 203, Christchurch Avenue, Weald-
stone, Middlesex.
E.T.T.A. Reps.: A. C. Wiggins, as above.
W. J. Jones, 27, St. Kilda Road, West Ealing,
W.13.
R. Larritt, 8, Loris Road, London, W.6.

No. of Clubs 60. Divisions 13. Membership 800.

WEST PENWITH AND DISTRICT T.T.L. (Founded 1946.)

Hon. Sec.: R. D. I. Charlesworth, 26, Clarence Street,
Penzance.
E.T.T.A. Rep.: R. D. I. Charlesworth, as above.

No. of Clubs 7. Divisions 1. Membership 75.

WEST WILTS. T.T.L. (Founded 1935.)

Hon. Sec.: A. E. Craymer, 15, Victoria Road, Trowbridge,
Wilts.
E.T.T.A. Rep.: A. E. Craymer, as above.

No. of Clubs 16. Divisions 3. Membership 150.

WEYMOUTH AND DISTRICT T.T.L. (Founded 1947.)

Hon. Sec.: P. H. Northcott, 3, Cove Cottages, Portland,
Dorset.
E.T.T.A. Reps.: P. H. Northcott, as above.
D. Hayne, "Bramcot," Chickerell Main Road,
Weymouth.

No. of Clubs 16. Divisions 4. Membership 150.

WHITCHURCH AND DISTRICT T.T.L. (Founded 1951.)

Hon. Sec.: G. W. Roberts, The Youth Club, Alexandra
Rooms, Whitchurch, Salop.
E.T.T.A. Rep.: G. W. Roberts, as above.

No. of Clubs 6. Divisions 1. Membership 78.

WIDNES T.T.L. (Founded 1936.)

Hon. Sec.: W. McDowell, "Killynure," 101, Haresfinch Road,
St. Helens, Lancs.
E.T.T.A. Reps.: W. McDowell, as above.
S. Woodward, 17, Rossall Road, Widnes.

No. of Clubs 17. Divisions 3. Membership 189.

WIGAN AND DISTRICT T.T.L. (Founded 1933.)

Hon. Sec.: Miss M. P. Redfern, "Thornbank," Bradford Street, Bolton.
E.T.T.A. Reps.: Miss M. P. Redfern, as above.
D. Wightman.
No. of Clubs 22. Divisions 5. Membership 386.

WILLESDEN T.T.L. (Founded 1935.)

Hon. Sec.: D. G. Rutherford, 57, Hendale Avenue, London, N.W.4.
E.T.T.A. Reps.: D. G. Rutherford, as above.
G. N. Thompson, 113, Herbert Gardens, London, N.W.10.
J. S. Kirby, 45, Netheravon Road, London, W.4.
No. of Clubs 66. Divisions 12. Membership 1,250.

WINCHESTER T.T.L. (Founded 1935.)

Hon. Sec.: H. A. Richards, 18, St. Paul's Hill, Winchester.
E.T.T.A. Reps.: R. H. Edwards, Chilvale, Petersfield Road, Winchester.
H. A. Richards, as above.
No. of Clubs 19. Divisions 4. Membership 200.

WITNEY AND DISTRICT T.T.L. (Founded 1947.)

Hon. Sec.: J. W. Middleton, 22, West End, Witney, Oxon.
E.T.T.A. Rep.: E. Webb.
No. of Clubs 9. Divisions 2. Membership 70.

WOLVERHAMPTON AND DISTRICT T.T.L. (Founded 1936.)

Hon. Sec.: R. H. Colclough, "Tolcarae," Rosemary Crescent West, Goldthorne Park, Wolverhampton.
E.T.T.A. Rep.: M. E. Scott, 157, Wolverhampton Road, Sedgley, Nr. Dudley, Worcs.
No. of Clubs 47. Divisions 8. Membership 600.

WOOLWICH AND DISTRICT T.T.A. (Founded 1932.)

Hon. Sec.: F. H. Derbyshire, 55, Rennets Wood Road, Eltham, S.E.9.
E.T.T.A. Reps.: F. Trew, 19, Montbelle Road, New Eltham, S.E.9.
F. H. Derbyshire, as above.
No. of Clubs 47. Divisions 9. Membership 800.

WORCESTER T.T.L. (Founded 1932.)

Hon. Sec.: D. J. Rowley, 23, Sebright Avenue, Worcester.
E.T.T.A. Reps.: D. J. Rowley, as above.
J. Lampitt, 12, Camp Hill Road, Worcester.
No. of Clubs 22. Divisions 4. Membership 460.

WORTHING T.T.L. (Founded 1949.)

Hon. Sec.: L. K. Miller, 12, Glebeside Avenue, Worthing, Sussex.
E.T.T.A. Rep.: J. M. Rose, 17, West Parade, Worthing, Sussex.
No. of Clubs 17. Divisions 3. Membership 167.

YEOVIL AND DISTRICT T.T.L. (Founded 1947.)

Hon. Sec.: J. G. Webley, "Avalon," 21, The Park, Yeovil, Somerset.
E.T.T.A. Reps.: J. G. Webley, as above.
S. R. Gardner, 25, Mitchelmore Road, Yeovil.
No. of Clubs 14. Divisions 2. Membership 100-120.

YORK AND DISTRICT T.T.L. (Founded 1927.)

Hon. Sec.: H. Cooper, 7, St. Stephen's Road, Acomb, York.
E.T.T.A. Reps.: H. Cooper, as above.
G. Lodge, "Lenchwick," Moor End, Strensall, York.
R. E. Jakeman, 2, Avenue Terrace, York.
No. of Clubs 32. Divisions 7. Membership 450.

YOUTH COUNCIL OF THE BOROUGH OF BARNES
T.T.L. (Founded 1947/1948.)

Hon. Sec.: R. A. Hill, Corporation Annexe, Mortlake High Street, S.W.14.
E.T.T.A. Rep.: R. A. Hill, as above.
No. of Clubs 7. Divisions 2. Membership 130.

Details of Leagues received since the original matter was sent to the printers :

BOGNOR, CHICHESTER AND DISTRICT T.T.L.
(Founded 1947.)

Hon. Sec.: Mrs. D. R. Cobden, The Den, Runcton, Nr. Chichester.
E.T.T.A. Reps.: K. Knowles.
A. E. Stoner.
No. of Clubs 18. Divisions 3. Membership 180.

BURTON-ON-TRENT JUNIOR T.T.L. (Founded 1951.)

Hon. Sec.: J. W. Parkinson, Education Office, Burton-on-Trent.
E.T.T.A. Rep.: Not yet appointed.
No. of Clubs 6. Divisions 1. Membership 42.

DUDLEY YOUTH T.T.L. (Founded 1945.)

Hon. Sec.: Mrs. N. Walker, 3, St. James Road, Dudley, Worcs.
E.T.T.A. Rep.: C. C. Bradbury, do.
No. of Clubs 9. Membership 260.

ESSEX CIVIL DEFENCE ASSOCIATION

Hon. Sec.: A. White, 32, Windsor Road, Wanstead, E.11.
E.T.T.A. Rep.: Not yet appointed.
No. of Clubs 3. Divisions 1. Membership 12.

EASTWOOD AND DISTRICT T.T.A. (Founded 1940.)

Hon. Sec.: W. E. Smithurst, 300, Nottingham Road, Eastwood, Notts.
E.T.T.A. Rep.: W. E. Smithurst, as above.
No. of Clubs 17. Divisions 3. Membership 180.

FINCHLEY AND FRIERN BARNET YOUTH T.T.L.

Hon. Sec.: W. E. Burton, 304, Regents Park Road, Finchley, N.3.
E.T.T.A. Rep.: Not yet appointed.
No. of Clubs 12. Divisions 2.

GAINSBOROUGH AMATEUR T.T.L. (Founded 1937.)

Hon. Sec.: L. Mansfield, 28, Asquith Street, Gainsborough, Lincs.
E.T.T.A. Rep.: Not yet appointed.
No. of Clubs 6. Divisions 2. Membership 52.

LYMINGTON AND DISTRICT T.T.L.

Hon. Sec.: A. W. Salmon, White Cottage, North Street, Pennington, Nr. Lymington, Hants.
E.T.T.A. Rep.: A. W. Salmon, as above.
No. of Clubs 7. Divisions 2. Membership 210.

NORTHAMPTON CIVIL SERVICE T.T.L.

Hon. Sec.: R. G. Arnall, 63, Central Avenue, White Hills, Northampton.
E.T.T.A. Rep.: H. D. Boulton, 27, Lynton Avenue, Northampton.
No. of Clubs 5. Divisions 1.

SAFFRON WALDEN AND DISTRICT T.T.L. (Founded 1949.)

Hon. Sec.: E. J. Swan, 59, Whiteshot Way, Saffron Walden, Essex.
E.T.T.A. Rep.: D. P. Bennett, 6, Springhill Road, Saffron Walden, Essex.
No. of Clubs 9. Divisions 2. Membership 86.

SOUTH-EAST BEDS. T.T.L.

Hon. Sec.: B. Bird, 9, South Bridge Street, Sheffield, Beds.
E.T.T.A. Rep.: F. Bird, do.
No. of Clubs 5. Divisions 1. Membership 60.

STONE T.T.L. (Founded 1951.)

Hon. Sec.: P. R. Jervis, 23, Oulton Road, Stone, Staffs.
E.T.T.A. Rep.: H. C. J. Taft, 32, Beatty Hall, Yarnfield, Nr. Stone, Staffs.

No. of Clubs 8. Divisions 1. Membership 68.

SUTTON VALENCE AND DISTRICT T.T.L.

Acting Sec.: K. R. Davis, "Chalet," Headcorn, Kent.
E.T.T.A. Rep.: H. Brooker, Forge Meadow, Headcorn, Kent.

No. of Clubs 2. Divisions 1. Membership 40.

TAXES T.T.L. (Founded 1936.)

Hon. Sec.: P. A. Adlam, 215, Southchurch Road, Southend-on-Sea, Essex.
E.T.T.A. Rep.: E. Beasley, 39, Broughton Avenue, Finchley, N.3.

No. of Clubs 48. Divisions 8. Membership 550.

It is to be regretted that no details have been received from the following Leagues :-

Battersea Youth,
 Bury,
 Bury St. Edmunds,
 Epworth,
 Fulham Youth Committee,
 Glossop,
 Hammersmith Youth,
 Harrogate,
 Heywood,
 Hornsey Youth,
 Letchworth Inter-Works Sports,
 L.P.R. Sports Association,
 Maidstone,
 Maidstone Area Youth Council,
 Manchester Civil Service,
 Medway Towns,
 Mid-Beds.,
 Millom,
 South London Athletic,
 Staines Youth Organisation,
 Stevenage,
 Taunton.

JOHN TAYLOR
 (Silversmiths) LTD.

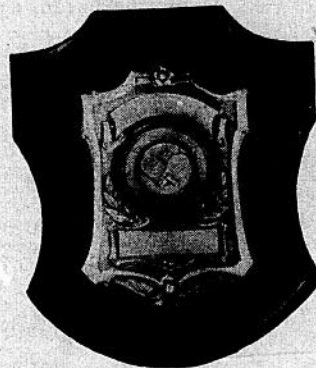

for
**MEDALS
 PLAQUES
 SHIELDS
 CUPS
 TANKARDS**
 etc., etc.

Suppliers to :

THE ENGLISH TABLE TENNIS ASSOCIATION,
 and to Clubs and Associations throughout the
 Country.

METAL and ENAMEL CLUB BADGES a speciality.
 Special designs sent free upon request.

London Showrooms :

29 ELY PLACE
HOLBORN CIRCUS LONDON E.C.1
 Telephone HOLborn 3169

DIRECTLY AFFILIATED CLUBS

The approximate membership is given in brackets after the title; the name and address shown is that of the Honorary Secretary.

- ALFORD TABLE TENNIS CLUB (25).—F. L. Grave, 56, Hamilton Road, Alford, Lincs.
- ALL SAINTS' CHURCH, HUNTINGDON SOCIAL CLUB (20-25).—Miss M. Sewell, The Walks East, Huntingdon, Hunts.
- ALL SAINTS' SOCIAL CLUB (35).—O. M. Bamfield, 126, Colchester Road, Leyton, E.10.
- ASHBOURNE TABLE TENNIS CLUB (24).—S. Russell, 8, King Street, Ashbourne, Derbys.
- AYLESFORD PAPER MILLS SPORTS CLUB (150).—L. C. Presland, 132, City Way, Rochester, Kent.
- BARNFIELD TABLE TENNIS CLUB (35).—C. Burchmore, 2, Kinsbourne Crescent, Luton Road, Harpenden, Herts.
- B.T.H. WILLESDEN SOCIAL & ATHLETIC CLUB (75).—J. H. Wright, 20, Neasden Lane, Willesden, N.W.10.
- CAMBRIDGE UNIVERSITY TABLE TENNIS CLUB (30).—R. M. Sinclair, Jesus College, Cambridge.
- CENTURY HOUSE TABLE TENNIS CLUB (80).—R. G. Skilton, Century House, Shaftesbury Avenue, London, W.C.2.
- CENTYMCA TABLE TENNIS CLUB (100).—A. G. Searles, 6a, Ladbroke Gardens, London, W.11.
- CLITHEROE CATHOLIC GIRLS CLUB (12).—Miss S. Cattam, 11, Church Brow, Clitheroe, Lancs.
- THE DEN TABLE TENNIS CLUB (30).—K. Cobden, The Den, Runcion, Nr. Chichester, Sussex.
- EARDLEY HALL MEMORIAL INSTITUTE CLUB (20).—P. Groves, Eardley Hall Memorial Institute, High Street, Henfield, Sussex.
- ERICSSON ATHLETIC & SOCIAL CLUB (45).—J. Clark, c/o Ericsson Telephones Ltd., Beeston, Notts.
- E.R.I. SOCIAL & ATHLETIC CLUB (350 approx.).—F. Rose, c/o The Research Laboratories of Elliot Bros. (London) Ltd., Elstree Way, Boreham Wood, Herts.
- FELLOWS CRANLEIGH TABLE TENNIS CLUB (30).—L. R. Norminton, 12, Derham Gardens, Upminster, Essex.
- GALLANTS FARM TABLE TENNIS CLUB (20).—G. R. Harrower, 68, Gloucester Road, New Barnet, Herts.
- HOLMAN SPORTS CLUB (TABLE TENNIS SECTION) (45).—H. Pascoe, 57, College Street, Camborne, Cornwall.
- ISLE OF GRAIN TABLE TENNIS CLUB (40).—B. R. Simmons, 9, Coastguard Cottages, Isle-of-Grain, Rochester, Kent.
- K.L.G. TABLE TENNIS CLUB (35).—F. H. H. Willson, Planning and Progress Dept., K.L.G. Sparking Plugs, Putney Vale, Putney, S.W.15.

- LENSBURY & BRITANNIC HOUSE ASSOCIATION TABLE TENNIS CLUB (80).—H. E. Pearce, 97, Woodmansterne Road, London, S.W.16.
- LEYTONSTONE METHODISTS TABLE TENNIS CLUB (12).—P. F. Perry, 44, Preston Road, Leytonstone, London, E.11.
- LONDON CADET TABLE TENNIS CLUB.—D. A. Allen, Victoria Lodge, Blenheim Road, Raynes Park, London, S.W.20.
- LONDON C.H.A. CLUB (TABLE TENNIS GROUP) (50).—Miss J. Turner, 11, Sherwood Road, Croydon, Surrey.
- MANHATTAN SPORTS CLUB (587).—E. Bubley, 7, Broadway Arcade, Catford, S.E.6.
- MELTON TABLE TENNIS CLUB (20).—D. Brewin, 16, Brook Street, Melton Mowbray, Leics.
- NEW LINDUM TABLE TENNIS CLUB (12).—C. E. Munnings, 167, Church Lane, Scunthorpe, Lincs.
- OLD VICTORIANS CLUB (100).—M. Marco, 4, Old Montague Street, Whitechapel, E.1.
- OXFORD UNIVERSITY TABLE TENNIS CLUB (40).—D. B. Wright, St. Edmund Hall, Oxford.
- POLYTECHNIC MENS TABLE TENNIS CLUB (32).—D. W. Farmer, 112, The Avenue, West Wickham, Kent.
- PUTNEY TABLE TENNIS CLUB (80).—R. Atherton, 173, Wimbledon Park Road, London, S.W.18.
- RAMSEY TABLE TENNIS CLUB (20).—Miss E. Radcliffe, 19, Bowring Road, Ramsey, Isle of Man.
- RINGWOOD CO-OPERATIVE SOCIAL CLUB (20).—R. A. Read, 79, Parsonage Barn Lane, Ringwood, Hants.
- ROLLS-ROYCE TABLE TENNIS CLUB (10).—A. Fish, Rolls-Royce Ltd. (C/o Welfare Dept.), Bankfield Shed, Barnoldswick, Via Colne.
- RUSKINGTON Y.M.C.A. CLUB (20).—D. Murray, Fen Road, Ruskington, Lincs.
- ST. MICHAEL'S CLUB (50).—F. Williams, 97, Elsa Road, Welling, Kent.
- SHOREHAM TABLE TENNIS CLUB (25).—J. Davis, 72b, High Street, Shoreham-by-Sea, Sussex.
- SOUTHAMPTON CIVIL SERVICE TABLE TENNIS CLUB (35).—T. A. Fagg, 3, The Avenue, Southampton.
- SOUTHDOWN MOTOR SERVICES SPORTS, SOCIAL AND BENEVOLENT CLUB (20).—G. W. Light, Hilsea Garage, Portsmouth.
- ST. AGNES' T.T.C. (20).—Mrs. H. Mitchell, Richmond Cottage, Heath Terrace, Newmarket.
- ST. ANDREW'S (PLAISTOW) CLUB (50).—E. C. Sydney, 154, Market Street, East Ham, London, E.6.

TEDDINGTON TABLE TENNIS CLUB (80).—Miss M. O. Abnett, 59, Cambridge Road, Teddington, Middlesex.
 UKRAINIAN UNITED (KIRMINGTON) CLUB (6).—O. Halatyn, Kirmington Hostel, Nr. Ulceby, Lincs.
 UNIVERSITY OF LONDON TABLE TENNIS CLUB (40).—J. R. Bright, Westminster College, 130, Horseferry Road, S.W.1.
 UNIVERSITY OF LONDON WOMEN'S TABLE TENNIS CLUB.—Miss I. P. Winterton, Goldsmiths' College, New Cross, S.E.14.
 WAVERLEY TABLE TENNIS CLUB (30).—L. G. McNeir, "Greenlees," 45, Kings Road, London Colney, St. Albans, Herts.
 WEST WIMBLEDON SOCIETY TABLE TENNIS CLUB (32).—Miss E. M. Miller, 10, Rosevine Road, Raynes Park, S.W.20.
 WESTON-SUPER-MARE Y.M.C.A. TABLE TENNIS CLUB (25).—M. Bennett, 17, Lower Bristol Road, Weston-Super-Mare, Somerset.
 WHITE ROSE TABLE TENNIS CLUB (15).—N. Rae, 28, Farwell Road, Sidcup, Kent.
 WOODFORD DERBY ROAD METHODIST YOUTH CLUB (20).—K. A. Low, 23, Parkland Road, Woodford Green, Essex.

**A NEW TITLE IN THE
 "KNOW THE GAME"
 SERIES . . . TABLE
 TENNIS**



Uniform with the rest of this series, this book contains rules, hints on how to play, scoring, equipment, etc. Profusely illustrated. Other titles:

RUGBY UNION • NETBALL (also new titles)
 ASSOCIATION FOOTBALL • MEN'S HOCKEY
 WOMEN'S HOCKEY • SQUASH • BADMINTON
 RUGBY LEAGUE • SWIMMING • CRICKET

All the "Know the Game" books are official publications, the price of each is **STILL ONLY 2/-**

EDUCATIONAL PRODUCTIONS LTD.
EP 17 DENBIGH STREET : LONDON : S.W.1

INDIVIDUAL DIRECT AFFILIATIONS

M. Andre, 12, Roland Gardens, London, S.W.7.
 2237715 Sgt. Arthur, J. F., R.A.E.C., c/o 5, Field Ambulance, Warley Barracks, Brentwood, Essex.
 A. F. Atkins, Guardian House, Walthamstow, E.17.
 R. Barber, St. Andrew's Hospital (Staff), Deron's Road, London, E.3.
 J. W. Baughan, St. John Street, Duxford, Cambs.
 R. Bergmann, 24, St. John's Road, London, N.W.1.
 K. Bishop, 35, Collingwood Road, Sutton, Surrey.
 J. Boddy, 61, Louisville Road, Upper Tooting, S.W.17.
 A. E. Bodle, 3, Scotts Row, New Road, Ramsey, Huntingdon.
 J. Borin, 68, Park Avenue, Willesden Green, N.W.10.
 S. Boros, 21, Porchester Square, London, W.2.
 A. W. Burton, Area Officer, National Assistance Board, Area Office, 197, City Road, London, E.C.1.
 T. F. Carter, 124, Chalkwell Avenue, Westcliff-on-Sea, Essex.
 A. K. Cooper, R/S, Meteorological Office, S. of A., Larkhill, Salisbury Plain, Wilts.
 3507652 A.C.1 Cordy, Station Flight, R.A.F., Halton, Bucks.
 J. Corser, 22, Whippendell Road, Watford, Herts.
 J. R. Coundon, "The Bungalow," The Paddock, Old Newton Road, Newbury, Berks.
 A. B. Dale, 287, Berkeley Court, Baker Street, London, N.W.1.
 R. B. Dean, 7, Argyle Road, Kensington, W.8.
 A. R. Dovey, 87, Albert Road, Ilford, Essex.
 D. L. Downing, 144, Langley Way, West Wickham, Kent.
 J. Fenton, 6, Tonsley Place, Wandsworth, S.W.18.
 V. Foulkes, 92, Green Street, Forest Gate, E.7.
 H. Graham, 1, Alexandra Avenue, Sutton, Surrey.
 A. Hyams, 16, Amhurst Court, Amhurst Park, N.16.
 R. C. Juler, 29, White Friars, Chester.
 R. Kahn, 19, Newburgh Road, London, W.3.
 A. Kaye, Netterwood, 379, The Ridge, Hastings, Sussex.
 W. J. Kemp, 30, Cheylesmore House, Ebury Bridge Road, London, S.W.1.
 J. Kurzman, 35, Suffolk Road, Barnes, S.W.13.
 F. S. B. Lawes, 10, Farquhar Road, Edgbaston, Birmingham 15.
 D. H. Latham, 35, Crosby Road, Westcliff-on-Sea, Essex.
 D. R. MacKiven, "Elmsworth," The Green, Wanstead, London, E.11.
 L. G. McNeir, "Greenlees," 45, Kings Road, London Colney, Nr. St. Albans, Herts.
 G. D. R. Oakley, 42, Chester Avenue, Cranham, Essex.
 G. A. Owen, 13, Bournwood Road, Orpington, Kent.
 716156 Cpl. Pinheiro, No. 60 A.M.Q., R.A.F., Syerston, Newark, Notts.

Miss E. M. Ralfs, 49, Cromwell Road, London, S.W.7.
 Mrs. J. F. Reay, 11, Tunstall Terrace, Sunderland, Co. Durham.
 E. Richardson, 115, Beehive Lane, Ilford, Essex.
 M. J. Sarjeant, 26, Hawes Lane, West Wickham, Kent.
 D. J. Shaw, 8, Queensmead Avenue, East Ewell, Surrey.
 N. F. Smith, "Latch End," Gerrards Cross, Bucks.
 Mrs. R. K. M. Smith, 41, Marlborough Park Avenue, Sidcup, Kent.
 Miss H. P. Sutton, 42, Eighth Avenue, Manor Park, London, E.12.
 Mrs. V. M. Todd, Guardian House, Walthamstow, E.17.
 D. Turner, 116, Blythe Road, West Kensington, London, W.14.
 A. Waite, 83, Bridge Street, Manchester 3.
 H. Whitaker, 22, Dryclough Lane, Huddersfield Road, Halifax.
 G. A. Williams, 4, Tower Street, Alton, Hants.
 A. Wilson, 7, Clifton Avenue, Wallsend-on-Tyne, Northumberland.
 J. S. Wilson, C/o 89, Otto Terrace, Sunderland, Co. Durham.
 B. O. Woods, 51, Clare Road, Braintree, Essex.
 E. Worsley, 9, Birkett Road, Accrington, Lancs.

RULES OF ALL GAMES **"THE SPORTS TRADER SERIES"**

Handy vest pocket size editions of Rules of the following games may now be obtained from your local sports dealer or any shop or bookstall of W. H. Smith & Son, Ltd., price 4½d. each.

In the case of Table Tennis, these can be obtained from the Association if desired.

Association Football	Golf
Auction Bridge	Hockey
Badminton	Lacrosse
Bagatelle	Lawn Tennis
Baseball	Level Green Bowls
Beziqne	Poker
Boxing	Quitting
Chess	Rackets & Squash
Cribbage	Rugby (League)
Cricket	Rugby (Union)
Crown Green Bowls	Solo Whist
Darts	Stoolball
Dominoes	Table Tennis
Draughts	Whist

TRADE INQUIRIES INVITED TO
W. B. TATTERSALL, LTD., 15, Cursitor Street,
 London, E.C.4

SPECIAL AFFILIATIONS

ASSOCIATION OF MID-SUSSEX ELECY. CLUBS T.T. TOURNAMENT

Hon. Sec.: R. W. Knight, 101, Davigdor Road, Hove 2, Sussex.

BRITISH RAILWAYS ATHLETIC ASSOCIATION

Hon. Sec.: F. A. Websper, 47, Goodwin Drive, Albany Park, Sidcup, Kent.

BRITISH WORKERS SPORTS ASSOCIATION

Gen. Sec.: W. F. Butler, 2, Soho Square, London, W.1.
T.T. Sec.: A. E. Richards, Transport Hall, Tailors Court, Broad Street, Bristol 1.

BUCKS COUNTY EDUCATION COMMITTEE YOUTH SERVICE

D. E. Cooke, Chief Education Officer, Bucks County Education Committee, County Offices, Aylesbury, Bucks.

BUTLIN'S HOLIDAY CAMPS

Butlin's Ltd., Butlin Building, 439-441, Oxford Street, London, W.1.

Butlin's Holiday Camp, Filey, E. Yorks.
 Butlin's Holiday Camp, Skegness, Lincs.
 Butlin's Holiday Camp, Clacton, Essex.
 Butlin's Holiday Camp, Pwllheli, North Wales.
 Butlin's Holiday Camp, Doonfoot, Ayr, Scotland.
 Butlin's Holiday Camp, Mosney, Eire.

CONFECTIONERY AND ALLIED TRADES' SPORTS ASSOCIATION TABLE TENNIS SECTION

Hon. Sec.: R. S. Jordan, Waxed Papers Ltd., Nunhead Lane, London, S.E.15.

EDMONTON AND DISTRICT MUNICIPAL TABLE TENNIS CHAMPIONSHIPS

Sec.: F. R. Smith, The Entertainments Manager, Borough of Edmonton, Town Hall, Edmonton, London, N.9.

**FILM INDUSTRY SPORTS ASSOCIATION
TABLE TENNIS SECTION**

(An association of 24 sports clubs of the Film Industry.)

Hon. Sec.: c/o 169, Oxford Street, London, W.1.

GLOUCESTERSHIRE ASSOCIATION OF YOUTH CLUBS

Organising Sec.: Miss V. G. Taberner, Church House, College Green, Gloucester.

Number of affiliated clubs 27. Total membership 1,399.

GOLD COAST TABLE TENNIS ASSOCIATION

Organising Sec.: John Vander Puye, c/o Box 120, Accra, W. Africa.

**HASTINGS YOUTH COMMITTEE TABLE TENNIS
TOURNAMENT**

Warden: V. Ahier, Archery Road, Quarry Hill, St. Leonards-on-Sea, Sussex.

KENT ASSOCIATION OF BOYS' CLUBS

Founded 1934.

Organising Sec.: W. Sadler, County Office, 53, High Street, Maidstone, Kent.

KENT COUNTY CONSTABULARY SPORTS CLUB

Hon. Sec.: Chief Inspector G. Burton, County Police Headquarters, Sutton Road, Maidstone, Kent.

**LONDON DIOCESAN YOUTH CONFERENCE
TABLE TENNIS TOURNAMENT**

Hon. Org.: C. Anthony Hyde, "Tuxford," 91, Clapton Common, E.5.

**LONDON ELECTRICITY SPORTS AND SOCIAL
ASSOCIATION TABLE TENNIS TOURNAMENT**

Gen. Sec.: A. E. Knight, 25, Eccleston Place, London, S.W.1.

LONDON FEDERATION OF BOYS' CLUBS

Hon. Sec.: P. F. N. Warner, 222, Blackfriars Road, Southwark, S.E.1.

No. of Clubs 90

**LONDON TRANSPORT (CENTRAL BUSES) SPORTS
ASSOCIATION TABLE TENNIS SECTION**

Hon. Sec.: E. A. Cobb, 64, Etherley Road, South Tottenham, London, N.15.

LONDON SENIOR SCOUTS

Hon. Sec.: D. A. Read, 22, Bury Street, London, N.9.

**LONDON TRANSPORT (CENTRAL TRAM AND
TROLLEYBUS SPORTS ASSOCIATION)**

Hon. Sec.: J. Butts, 37, Surrey Square, London, S.E.17.

**L.T.R. (WEST AREA) SPORTS ASSOCIATION
TABLE TENNIS SECTION**

Hon. Sec.: A. G. L. West, 121, Cambridge Road, Teddington, Middx.

LONDON UNION OF MIXED AND GIRLS' CLUBS

Hon. Sec.: Miss Kingsley, St. Anne's House, Venn Street, Clapham, London, S.W.4.

No. of clubs 314 (Senior 212—Junior 102).

METROPOLITAN POLICE ATHLETIC ASSOCIATION

Hon. Sec.: Inspector G. J. Malkin, Imber Court, East Molesey, Surrey.

T.T. Section: Inspector L. Whitelock, 55, Camplin Street, New Cross, S.E.14.

**N.A.L.G.O. (SOUTH-EASTERN DISTRICT)
TABLE TENNIS COMPETITION**

Hon. Sec.: W. Shattock, 4, Ripley Avenue, Egham, Surrey.

"H. F. Venness" Cup. Holders: Brighton.

**NATIONAL UNION OF CONSERVATIVE & UNIONIST
ASSOCIATIONS T.T. TOURNAMENT**

Area Organiser: Miss O'Brien, Berridge Street Chambers, Leicester.

NIGERIAN TABLE TENNIS ASSOCIATION

Chairman: J. W. Farnsworth, P.O. Box 520, Lagos.

Hon. Sec.: G. A. Finnih, P.O. Box 520, Lagos.

Hon. Treas.: P. H. Cook, c/o Labour Dept., Lagos

NORTH-WEST DEAF SPORTS ASSOCIATION
Joint Hon. Secs.: G. Turner (Stockport); R. H. Jary, Institute for the Adult Deaf and Dumb, Park Way, Princes Avenue, Liverpool.

**NORTH-WEST METROPOLITAN & HOME COUNTIES
 BRANCH OF THE WORKING MEN'S CLUB AND
 INSTITUTE UNION LTD.**
Branch Sec.: H. J. Diston, 7, Elliot Road, Hendon, N.W.4.

**THE R.A.F.A. (SOUTH-EASTERN AREA)
 TABLE TENNIS COMPETITION**
Area Sec.: c/o 14, Park Crescent, London, W.1.

ROYAL AIR FORCE TABLE TENNIS ASSOCIATION
Hon. Sec.: Flight-Lieut. A. H. Butler, R.A.F., High Wycombe, Bucks.
 Inter-Station Competitions—R.A.F. and W.R.A.F.
 Inter-Command Competition—R.A.F. and W.R.A.F. combined.
 Individual Championships.

SIERRA LEONE TABLE TENNIS ASSOCIATION
Hon. Sec.: Earnshaw E. Palmer, c/o Barclays Bank (D.C. and O.), Freetown.

**SUSSEX/SURREY SPORTS FEDERATION
 TABLE TENNIS COMPETITION**
Hon. Sec.: G. F. Spurling, 3/4, Duke Street, Brighton 1.

**TOBACCO TRADE ATHLETIC ASSOCIATION
 TABLE TENNIS TOURNAMENT**
Hon. Sec.: S. R. Dane, 60, Armitage Road, Golders Green, London, N.W.11.

**TWICKENHAM FAIR WEEK TABLE TENNIS
 TOURNAMENT**
Hon. Sec.: P. Kempson, 42, Claremont Road, Teddington, Middx.

WEST ESSEX GAZETTE TABLE TENNIS TOURNAMENT
Hon. Sec.: C. E. Waller, c/o West Essex Gazette, Epping, Essex.

**WOOLWICH BOROUGH YOUTH COMMITTEE
 (TABLE TENNIS COMPETITION)**
Sec.: G. W. Thomsett, Divisional Officer, S.E. London
 L.C.A. Divisional Office, 2, Greenwich High Road, S.E.10.

**WORTHING YOUTH COUNCIL TABLE TENNIS
 COMPETITION**
Area Youth Org.: A. Glynn Owen, Education Department, "Ryecroft," Stoke Abbott Road, Worthing.

OTHER ORGANISATIONS

CIVIL SERVICE TABLE TENNIS ASSOCIATION
Hon. Sec.: A. J. Hancock, 18, Somerhill Avenue, Sidcup, Kent.
 Closed Championships, 17th April—25th April, 1952.
 Venue: Gunningham Room, King Edward Building, King Edward Street, London, E.C.1.

EAST ANGLIAN TABLE TENNIS LEAGUE
Hon. Sec.: J. Fuller, 85, Crown Road, Gt. Yarmouth, Norfolk.
 Leagues engaged: Beccles; Dereham; Gt. Yarmouth; Kings Lynn; Lowestoft; North Norfolk; Norwich.

WESTERN COUNTIES TABLE TENNIS LEAGUE
Hon. Sec.: G. E. Motlow, 29, Carisbrooke Road, Newport, Mon.
 Leagues and Clubs engaged: Bath; Birmingham; Bristol; Cardiff; Cheltenham; Exeter; Gloucester; Newport; Oxford University T.T.C.; Weston T.T.C.; Worcester.

REGISTERED MEMBERS SEASON 1951-52

L. G. Adams, 157, Church Road, Willesden, N.W.10.
R. Allcock, 12, Enville Road, Moston, Manchester 10.
Mrs. P. Allen, Central House Hotel, 44, Cartwright Gardens, London, W.C.1.
G. J. D. Alderton, 170, Hagley Road, Edgbaston, Birmingham.
F. Bamford, 11, Ince Avenue, Liverpool 4.
S. R. Basden, 60, Edendale Road, Barnehurst, Kent.
G. V. Barna, 28, Elm Park Court, Pinner, Middx.
Miss L. R. M. Barnes, 445, Russell Court, London, W.C.1.
K. Beamish, 3, Mapperley Drive, Oak Hill, Woodford Green, Essex.
R. Bergmann, 24, St. Johns Road, N.W.1.
T. Blunn, "Keleva," Mill Lane, Greasby, Wirral, Cheshire.
S. Boros, 21, Porchester Square, London, W.2.
Mrs. R. E. Bromfield, 80a, High Street, Steyning, Sussex.
L. M. Broomfield, 80a, High Street, Steyning, Sussex.
A. D. Brook, Klix House, 85, Duke Street, Grosvenor Square, W.1.
F. B. Brumwell, 61, East Avenue, Manor Park, E.12.
R. V. Bryant, 2, Highbury Avenue, Salisbury, Wilts.
D. E. Burridge, 69, Lionel Road, Brentford, Middx.
Mrs. E. Carrington, "Albion," Clayton Avenue, Upminster, Essex.
J. Carrington, "Albion," Clayton Avenue, Upminster, Essex.
B. Casofsky, 7, Holyrood Road, Prestwich, Manchester.
K. R. Craigie, 24, Syon Park Gardens, Osterley, Middx.
R. J. Crayden, 180, Tulse Hill, London, S.W.2.
F. Cromwell, 61, Manley Road, Whalley Range, Manchester 16.
B. E. Crouch, 17, Braywood Avenue, Egham, Surrey.
E. G. Evans, "Cartref," Zangwill Road, Blackheath, S.E.3.
E. J. Filby, "Four Winds," 80, Wells Road, Fakenham, Norfolk.
Miss M. Fry, 83, Belmont Road, Bristol 6.
B. G. Fretwell, Top Flat, 15, Blatchington Road, Hove 3, Sussex.
E. S. F. Gilbert, 28, Broughton Avenue, Bournemouth, Hants.
R. Griffin, 27, Selkirk Street, Cheltenham, Glos.
W. J. Hall, 17, Rylands Road, Southend-on-Sea, Essex.
G. R. Harrower, 68, Gloucester Road, New Barnet, Herts.
A. A. Haydon, 14, Valbourne Road, Birmingham 14.
J. E. Head, 29, Charnwood Avenue, Merton Park, S.W.19.
D. S. Heaps, 1, Hawthorne Grove, Bredbury, Cheshire.
K. Hurlock, 126, Reigate Road, Ewell, Surrey.
M. Jarecki, Hut 130, Hiltingbury Housing Estate, Chandlers Ford, Hants.

L. W. Jones, 261, Mauldeth Road, Burnage, Manchester 19.
Miss M. Jones, 13, Hatfield Road, Gloucester.
F. B. Knott, 42, Bexhill Road, Eastbourne, Sussex.
M. Kriss, 72, Cannon Hill Road, Birmingham 12.
J. Leach, 272, Lower Addiscombe Road, Croydon, Surrey.
D. T. Lisle, 74, Nansen Road, Sparkhill, Birmingham 11.
J. W. Lowe, 68, Feltham Road, Ashford, Middx.
W. A. McCave, 18, Downham Road, Canvey Island, Essex.
A. R. Miller, 74, Cardinal Avenue, Kingston-on-Thames, Surrey.
I. Montagu, "Knowle," Bucks Hill, nr. Kings Langley, Herts.
W. J. Parker, 37, Hamilton Avenue, Barkingside, Essex.
Miss M. Piper, 15, Vardens Road, Battersea, London, S.W.11.
W. T. Poole, 87, Glendon Road, Erdington, Birmingham 23.
S. Proffitt, 13, Walton Road, Victoria Avenue, Blackley, Manchester.
Miss J. Roberts (Mrs. Miller), 74, Cardinal Avenue, Kingston-on-Thames, Surrey.
R. Roberts, 26, Cable Road, Hoylake, Cheshire.
J. Rogers, 73, Lewisham Road, Lewisham, London, S.E.13.
S. Rosenberg, 110, Hyde Park Road, Leeds 6.
Miss D. Rowe, 282, Whitton Avenue, Greenford, Middx.
Miss R. Rowe, 282, Whitton Avenue, Greenford, Middx.
E. J. Rumjahn, "Richmond," 64, Church Road, Huyton with Roby, nr. Liverpool.
P. U. Rumjahn, 77, Queens Drive, Walton, Liverpool 4.
T. E. Sears, 25, Arlington Crescent, Waltham Cross, Herts.
R. L. Sharman, 105, Parkland Grove, Ashford, Middx.
A. W. C. Simons, Aubreycot, Down Road, Portishead, nr. Bristol.
K. Stanley, 18, Worcester Avenue, Leyland, nr. Preston, Lancs.
J. H. Tabbenor, 89, Brownhill Road, Catford, S.E.6.
L. Thompson, "Auchmead," The Avenue, Sunnymeads, Wraysbury, Bucks.
M. H. Thornhill, 6, Brownrigg Road, Ashford, Middx.
H. Whitaker, 22, Dryclough Lane, Huddersfield Road, Halifax.
Miss A. Wood, 44, Hill Lane, Blackley, Manchester 9.
C. Corti Woodcock, "Theydon Croft," Epping, Essex.

Approved Senior Coach

L. Thompson (Bucks.).
J. Leach (Essex).
A. W. C. Simons (Glos.).
B. Casofsky (Lancs.).
K. Stanley (Lancs.).
G. V. Barna (Middx.).
T. Sears (Middx.).
G. R. Harrower (Middx.).
J. Carrington (Surrey).
A. A. Haydon (Warwicks.).
R. Bergmann (London).

Approved Coach

D. S. Heaps (Cheshire).
W. J. Hall (Essex).
E. J. Rumjahn (Lancs.).
E. J. Filby (Norfolk).
R. Sharman (Middx.).
K. Craigie (Middx.).
R. J. Crayden (Surrey).
A. D. Brook (Sussex).
S. Rosenberg (Yorks.).
S. Boros (London).

Approved Local Coach

W. A. McCave (Essex).	L. G. Adams (Middx.).
F. B. Brumwell (Essex).	B. Crouch (Middx.).
Miss M. Jones (Glos.).	Miss L. R. Barnes (Middx.).
R. V. Bryant (Hants.).	Mrs. P. Allen (Middx.).
M. Jarecki (Hants.).	A. R. Miller (Surrey).
E. S. F. Gilbert (Hants.).	K. Hurlock (Surrey).
J. H. Tabennor (Kent).	J. Head (Surrey).
J. Rogers (Kent).	F. B. Knott (Sussex).
E. G. Evans (Kent).	B. G. Fretwell (Sussex).
S. R. Basden (Kent).	G. Alderton (Warwicks.).
P. U. Rumjahn (Lancs.).	D. T. Lisle (Warwicks.).
F. Bamford (Lancs.).	W. T. Poole (Warwicks.).
R. Allcock (Lancs.).	M. Kriss (Warwicks.).

NOTE: (i) The County after each name indicates the County of affiliation. It is not indicated to imply the holding of an appointment from that Association.
(ii) The method of classification of Coaches is currently under review.
(iii) The names above comprise applications received up to and including 29th September, 1951.

Approved Exhibition Players 1951/52

L. Thompson (Bucks.).	Miss L. R. Barnes (Middx.).
D. S. Heaps (Cheshire).	M. Thornhill (Middx.).
J. Leach (Essex).	Miss J. Roberts (Middx.).
M. McCave (Essex).	Miss D. Rowe (Middx.).
W. J. Hall (Essex).	Miss R. Rowe (Middx.).
F. B. Brumwell (Essex).	Mrs. P. Allen (Middx.).
A. W. C. Simons (Glos.).	J. Lowe (Middx.).
Miss M. Jones (Glos.).	D. Burridge (Middx.).
R. Griffin (Glos.).	E. J. Filby (Norfolk).
Miss M. Fry (Glos.).	Miss M. Piper (Surrey).
J. Rogers (Kent).	A. R. Miller (Surrey).
E. G. Evans (Kent).	K. Hurlock (Surrey).
B. Casofsky (Lancs.).	J. Head (Surrey).
K. Stanley (Lancs.).	R. J. Crayden (Surrey).
P. U. Rumjahn (Lancs.).	Mrs. E. Carrington (Surrey).
E. J. Rumjahn (Lancs.).	J. Carrington (Surrey).
Miss A. Wood (Lancs.).	B. G. Fretwell (Sussex).
R. Allcock (Lancs.).	A. D. Brook (Sussex).
G. V. Barna (Middx.).	G. Alderton (Warwicks.).
T. Sears (Middx.).	D. T. Lisle (Warwicks.).
G. R. Harrower (Middx.).	W. T. Poole (Warwicks.).
L. G. Adams (Middx.).	M. Kriss (Warwicks.).
B. Crouch (Middx.).	A. A. Haydon (Warwicks.).
R. Sharman (Middx.).	R. Bergmann (London).
K. Craigie (Middx.).	S. Boros (London).

Applications up to and including 29th September, 1951.

RECORDS

ENGLISH OPEN CHAMPIONSHIPS

Men's Singles.

1921-22—A. Donaldson (Durham).
1922-23—M. Cohen (London).
1923-24—P. Bromfield (Kent).
1924-25—P. N. Nanda (India).
1925-26—R. G. Suppiah (India).
1926-27—R. G. Suppiah (India).
1927-28—Dr. D. Pecs (Hungary).
1928-29—A. Malecek (Czechoslovakia).
1929-30—S. Glancz (Hungary).
1930-31—M. Szabados (Hungary).
1931-32—M. Szabados (Hungary).
1932-33—G. V. Barna (Hungary).
1933-34—G. V. Barna (Hungary).
1934-35—G. V. Barna (Hungary).
1935-36—A. Ehrlich (Poland).
1936-37—G. V. Barna (Hungary).
1937-38—G. V. Barna (Hungary).
1938-39—R. Bergmann (Poland).
1939-40—R. Bergmann (Poland).
1940-45—No Contest.
1945-46—B. Vana (Czechoslovakia).
1946-47—V. Tereba (Czechoslovakia).
1947-48—R. Bergmann (London).
1948-49—M. Reisman (U.S.A.).
1949-50—R. Bergmann (London).
1950-51—A. Ehrlich (France).

Women's Singles.

1921-22—Mrs. Scott (London).
1922-23—Miss K. M. Berry (Surrey).
1923-24—Miss K. M. Berry (Surrey).
1924-25—Miss K. M. Berry (Surrey).
1925-26—Miss G. Vasey (Whitby).
1926-27—Miss D. Gubbins (Wales).
1927-28—Miss Erika Mgtzger (Germany).
1928-29—Miss M. Smidova (Czechoslovakia).
1929-30—Miss D. Gubbins (Wales).
1930-31—Miss V. Bromfield (London).
1931-32—Mrs. M. Mednyanszky (Hungary).
1932-33—Miss D. M. Emdin (St. Albans).
1933-34—Miss M. Osborne (Birmingham).
1934-35—Miss M. Osborne (Birmingham).
1935-36—Miss M. Kettnerova (Czechoslovakia).
1936-37—Miss R. H. Aarons (U.S.A.).
1937-38—Miss D. Beregi (Hungary).

Women's Singles—continued.

- 1938-39—Miss J. Nicoll (Wembley).
- 1939-40—Miss V. Dace (London).
- 1940-45—No Contest.
- 1945-46—Miss D. Beregi (Exeter).
- 1946-47—Miss G. Farkas (Hungary).
- 1947-48—Miss G. Farkas (Hungary).
- 1948-49—Miss P. McLean (U.S.A.).
- 1949-50—Miss M. Shahian (U.S.A.).
- 1950-51—Miss T. Pritzi (Austria).

Men's Doubles.

- 1926-27—P. Bromfield (Kent) and L. S. E. Farris (London).
- 1927-28—C. H. Bull (Kent) and F. J. Perry (Ealing).
- 1928-29—C. H. Bull (Kent) and F. J. Perry (Ealing).
- 1929-30—C. H. Bull (Kent) and F. J. Perry (Ealing).
- 1930-31—M. Szabados and G. V. Barna (Hungary).
- 1931-32—H. Kolar and A. Malecek (Czechoslovakia).
- 1932-33—G. V. Barna and S. Glancz (Hungary).
- 1933-34—G. V. Barna (Hungary) and T. E. Sears (London).
- 1934-35—G. V. Barna (Hungary) and T. E. Sears (London).
- 1935-36—L. Bellak and M. Szabados (Hungary).
- 1936-37—S. Schiff and A. Berenbaum (U.S.A.).
- 1937-38—G. V. Barna and L. Bellak (Hungary).
- 1938-39—G. V. Barna and L. Bellak (Hungary).
- 1939-40—R. Bergmann (Poland) and A. Liebster (Austria).
- 1940-45—No Contest.
- 1945-46—B. Vana and A. Slar (Czechoslovakia).
- 1946-47—B. Vana and A. Slar (Czechoslovakia).
- 1947-48—R. Bergmann (London) and T. Flisberg (Sweden).
- 1948-49—R. Bergmann (London) and V. Barna (Middx.).
- 1949-50—Z. Dolinar and V. Harangozo (Yugoslavia).
- 1950-51—J. Leach (Essex) and J. Carrington (Surrey).

Women's Doubles.

- 1926-27—Miss D. Gubbins (Wales) and Miss J. Ingram (London).
- 1927-28—Miss W. H. Land and Miss B. Somerville (London).
- 1928-29—Miss M. Smidova (Czechoslovakia) and Miss P. Moser (London).
- 1929-30—Miss W. H. Land (London) and Miss M. Gal (Hungary).
- 1930-31—Mrs. L. M. Holt (London) and Miss N. Wood (St. Albans).
- 1931-32—Mrs. M. Mednyanszky (Hungary) and Mrs. Martin (London).
- 1932-33—Miss N. Wood (St. Albans) and Miss W. Woodhead (Amersham).
- 1933-34—Miss D. M. Emdin (St. Albans) and Miss P. Moser (London).

Women's Doubles—continued.

- 1934-35—Miss M. Osborne (Birmingham) and Miss W. Woodhead (Amersham).
- 1935-36—Miss Krebsbach (Germany) and Miss D. M. Emdin (St. Albans).
- 1936-37—Miss M. Osborne (Birmingham) and Miss W. Woodhead (Amersham).
- 1937-38—Miss M. Osborne (Birmingham) and Miss W. Woodhead (Amersham).
- 1938-39—Miss V. Depetrisova and Miss V. Votrubcova (Czechoslovakia).
- 1939-40—Miss J. Nicoll (Wembley) and Miss D. Beregi (Hungary).
- 1940-45—No Contest.
- 1945-46—Miss D. Beregi (Exeter) and Miss V. Dace (London).
- 1946-47—Miss V. Dace (London) and Miss E. Blackburn (Exeter).
- 1947-48—Miss G. Farkas (Hungary) and Miss L. R. Barnes (Surrey).
- 1948-49—Miss P. McLean and Miss T. Thall (U.S.A.).
- 1949-50—Miss D. Rowe and Miss R. Rowe (Middlesex).
- 1950-51—Miss D. Rowe and Miss R. Rowe (Middlesex).

Mixed Doubles.

- 1926-27—L. S. E. Farris and Miss J. Ingram (London).
- 1927-28—Dr. D. Pecs (Hungary) and Miss Metzger (Germany).
- 1928-29—F. J. Perry (Ealing) and Miss W. H. Land (London).
- 1929-30—S. Glancz (Hungary) & Miss M. Gal (Hungary).
- 1930-31—S. Glancz (Hungary) and Miss V. Bromfield (London).
- 1931-32—M. Szabados & Mrs. M. Mednyanszky (Hungary).
- 1932-33—G. V. Barna (Hungary) and Miss D. M. Emdin (St. Albans).
- 1933-34—G. V. Barna (Hungary) and Miss D. M. Emdin (St. Albans).
- 1934-35—G. V. Barna (Hungary) and Miss M. Osborne (Birmingham).
- 1935-36—G. V. Barna (Hungary) and Miss M. Osborne (Birmingham).
- 1936-37—R. G. Blattner and Miss R. H. Aarons (U.S.A.).
- 1937-38—G. V. Barna (Hungary) and Miss M. Osborne (Birmingham).
- 1938-39—B. Vana & Miss V. Votrubcova (Czechoslovakia).
- 1939-40—G. V. Barna (Hungary) and Miss M. Osborne (Birmingham).
- 1940-45—No Contest.
- 1945-46—E. J. Filby (Plymouth) and Miss D. Beregi (Exeter).

Mixed Doubles—continued.

- 1946-47—B. Vana and Miss Votrubcova (Czechoslovakia).
1947-48—F. Sido and Miss G. Farkas (Hungary).
1948-49—R. Miles and Miss T. Thall (U.S.A.).
1949-50—J. Leach and Miss M. Franks (Essex).
1950-51—G. V. Barna (Middlesex) and Miss H. Elliot (Scotland).

Junior Singles (Boys).

- 1932-33—C. W. Davies (Manchester).
1933-34—M. B. W. Bergl (Harrow).
1934-35—H. Lurie (Manchester).
1935-36—G. B. Sellman (Ealing).
1936-37—K. Stanley (Manchester).
1937-38—K. Stanley (Manchester).
1938-39—K. Stanley (Manchester).
1939-40—J. P. Birmingham (Wembley).
1940-45—No Contest.
1945-46—D. A. Miller (London).
1946-47—W. Rowe (Torquay).
1947-48—M. Thornhill (Middlesex).
1948-49—D. G. Ellison (Lancs.).
1949-50—J. Lowe (Middlesex).
1950-51—B. Malmquist (Sweden).

Junior Singles (Girls).

- 1939-40—Miss E. Blackburn (Exeter).
1940-45—No Contest.
1945-46—Miss J. Mackay (Birmingham).
1946-47—No Contest.
1947-48—Miss A. Wood (Lancs.).
1948-49—Miss A. Wood (Lancs.).
1949-50—Miss R. Rowe (Middlesex).
1950-51—Miss D. Munnings (Lincs.).

Junior Doubles (Boys).

- 1949-50—J. Lowe (Middlesex) and P. Smith (Essex).
1950-51—B. Malmquist and L. Pettersson (Sweden).

Junior Doubles (Girls).

- 1949-50—Miss R. Rowe and Miss D. Rowe (Middlesex).
1950-51—Miss D. Munnings (Lincs.) and Miss J. Titterton (Lancs.).

Junior Mixed Doubles.

- 1949-50—P. Smith (Essex) and Miss R. Rowe (Middlesex).
1950-51—L. Pettersson (Sweden) and Miss D. Spooner (Middlesex).

Men's Veteran Singles.

- 1932-33—Z. Mechlovits (Hungary).
1933-34—J. Thompson (Bristol).
1934-35—A. J. Wilmott (London).
1935-36—E. C. Gunn (Plymouth).
1936-37—A. Melnick (London).
1937-38—H. Knibbs (Liverpool).
1938-39—Z. Mechlovits (Hungary).
1939-40—A. J. Wilmott (London).
1940-45—No Contest.
1945-46—R. V. Bryant (Salisbury).
1946-47—J. Taylor (London).
1947-48—E. Reay (Durham).
1948-49—S. Sugarhood (Essex).
1949-50—S. Sugarhood (Essex).
1950-51—L. Thompson (Bucks.).

Women's Veteran Singles.

- 1949-50—Mrs. H. Roy Evans (Wales).
1950-51—Mrs. S. Betling (France).

Men's Consolation Singles.

- 1932-33—F. J. Perry (Ealing).
1933-34—M. A. Symons—S. Shah (Joint).
1934-35—W. Bedford (Huddersfield).
1935-36—E. Bubley (London).

Men's Consolation Singles—continued.

- 1936-37—M. B. W. Bergl (Harrow).
1937-38—E. Hardman (Sheffield).
1938-39—G. Marshall (London).
1939-40—H. F. Walton (Birmingham).
1940-45—No Contest.
1945-46—M. Bordrez (France).
1946-47—F. Tokar (Slovakia).
1947-48—E. Marsh (Middlesex).
1948-49—R. Crayden (Surrey).
1949-50—V. Harangozo (Yugoslavia).
1950-51—B. Crouch (Middlesex).

Women's Consolation Singles.

- 1936-37—Mlle. Soulage (France).
1937-38—Miss R. Doolan (Liverpool).
1938-39—Mrs. H. Collier (London).
1939-40—Miss E. Blackburn (Exeter).
1940-45—No Contest.
1945-46—Miss E. McBryde (Hants).
1946-47—Mrs. R. E. Bromfield (Middlesex).
1947-48—Miss J. Mackay (Warwickshire).
1948-49—Miss E. Steventon (Notts.).
1949-50—Miss S. Gray (Wales).
1950-51—Miss M. Fry (Glos.).

NATIONAL INTER-LEAGUE COMPETITIONS

Wilmott Cup

(For Men's Teams)

1934-35—Manchester.
1935-36—No Contest.
1936-37—South London.
1937-38—Manchester.
1938-39—Manchester.
1939-46—No Contest.
1946-47—London.
1947-48—Manchester.
1948-49—Manchester.
1949-50—South London.
1950-51—South London.

J. M. Rose Bowl

(For Women's Teams)

1938-39—Exeter.
1939-46—No Contest.
1946-47—North Middlesex.
1947-48—Northumberland.
1948-49—Manchester.
1949-50—West London.
1950-51—West London.

WORLD CHAMPIONSHIP RECORDS

Team Championship (Men)—Swaythling Cup.

1926-7, 7-8, 8-9, 9-30, 30-1, Hungary; 1931-2, Czechoslovakia;
1932-3, 3-4, 4-5, Hungary; 1935-6, Austria; 1936-7, U.S.A.;
1937-8, Hungary; 1938-9, Czechoslovakia; 1946-7, Czechoslovakia;
1947-8, Czechoslovakia; 1948-9, Hungary; 1949-50, Czechoslovakia;
1950-1, Czechoslovakia.

Team Championship (Women)—Marcel Corbillon Cup.

1933-4, Germany; 1934-5, 5-6, Czechoslovakia; 1936-7, U.S.A.;
1937-8, Czechoslovakia; 1938-9, Germany; 1946-7, England;
1947-8, England; 1948-9, U.S.A.; 1949-50, Rumania; 1950-1,
Austria.

Men's Singles—St. Bride Vase.

1926-7, Dr. R. Jacobi; 1927-8, Z. Mechlovits; 1928-9, F. J. Perry;
1929-30, G. V. Barna; 1930-1, M. Szabados; 1931-2, 2-3, 3-4, 4-5,
G. V. Barna; 1935-6, S. Kolar; 1936-7, R. Bergmann; 1937-8,
B. Vana; 1938-9, R. Bergmann; 1946-7, B. Vana; 1947-8, R. Berg-
mann; 1948-9, J. Leach; 1949-50, R. Bergmann; 1950-1, J. Leach.

Men's Doubles.

1926-7, Dr. R. Jacobi and Dr. D. Pecs; 1927-8, A. Liebster and
R. Thum; 1928-9, 9-30, 30-1, 1-2, G. V. Barna and M. Szabados;
1932-3, G. V. Barna and S. Glancz; 1933-4, 4-5, G. V. Barna and
M. Szabados; 1935-6, 6-7, R. H. Blattner and J. H. McClure;
1937-8, S. Schiff and J. H. McClure; 1938-9, G. V. Barna and
R. Bergmann; 1946-7, B. Vana and A. Slar; 1947-8, B. Vana and
L. Stipeck; 1948-9, F. Tokar and I. Andreadis; 1949-50, F. Sido
and F. Soos; 1950-1, B. Vana and I. Andreadis.

Women's Singles—G. Geist Prize.

1926-7, 7-8, 8-9, 9-30, 30-1, M. Mednyanszky; 1931-2, 2-3, A.
Sipos; 1933-4, 4-5, M. Kettnerova; 1935-6, R. H. Aarons; 1936-7,
Title Vacant; 1937-8, T. Pritzi; 1938-9, V. Depetrisova; 1946-7, G.
Farkas; 1947-8, G. Farkas; 1948-9, G. Farkas; 1949-50, A. Rozeanu;
1950-1, A. Rozeanu.

Women's Doubles.

1927-8, M. Mednyanszky and F. Flamm; 1928-9, E. Metzger and
E. Ruester; 1929-30, 30-1, 1-2, 2-3, 3-4, 4-5, M. Mednyanszky and
A. Sipos; 1935-6, M. Kettnerova and M. Smidova; 1936-7, 7-8,
V. Depetrisova and V. Votrubcova; 1938-9, T. Pritzi and H.
Bussmann; 1946-7, G. Farkas and T. Pritzi; 1947-8, Mrs. V. Thomas
and Miss P. Franks; 1948-9, H. Elliot and G. Farkas; 1949-50,
D. Beregi and H. Elliot; 1950-1, D. Rowe and R. Rowe.

Mixed Doubles.

1926-7, 7-8, Z. Mechlovits and M. Mednyanszky; 1928-9, I. Kelen
and A. Sipos; 1929-30, 30-1, M. Szabados and M. Mednyanszky;
1931-2, G. V. Barna and A. Sipos; 1932-3, I. Kelen and M.
Mednyanszky; 1933-4, M. Szabados and M. Mednyanszky; 1934-5,
G. V. Barna and A. Sipos; 1935-6, M. Hamr and G. Kleinova;
1936-7, B. Vana and V. Votrubcova; 1937-8, L. Bellak and W.
Woodhead; 1938-9, B. Vana and V. Votrubcova; 1946-7, S. Soos
and G. Farkas; 1947-8, R. Miles and T. Thall; 1948-9, F. Sido
and G. Farkas; 1949-50, F. Sido and G. Farkas; 1950-1, B. Vana
and A. Rozeanu.

No Contests for years 1939-46.

**Richard
Bergmann
tells why...**

"Why these unusual shoulders on the Bergmann bat? Because they encourage the production of strokes. True stroke play is the basis of consistent accuracy and these bat-shoulders have helped me to develop the strokes which have already won four World Singles Championships. Try a Bergmann bat yourself and see how your own strokes — and accuracy — develop."
(Signed)



Richard Bergmann
UNDEFEATED
WORLD CHAMPION 1950

Such advice is not to be taken lightly especially as the Bergmann bat costs only 10/11 including P.T., so why not try one and improve your play.

Slazenger

SLAZENGERS LTD • LAURENCE POUNTNEY HILL • LONDON • E.C.4

OPEN CHAMPIONSHIPS

ENGLISH OPEN CHAMPIONSHIPS

March 25th—27th, 1952, Main Stadium Restaurant Hall, Wembley.
March 28th—29th, 1952, Empire Pool and Sports Arena, Wembley.
Enquiries: English Table Tennis Association, 214, Grand Buildings, Trafalgar Square, London, W.C.2.
Events: M.S., W.S., M.D., W.D., X.D., J.S.B., J.S.G., J.D.B., J.D.G., J.X.D., M.V.S., W.V.S.

Closing date for entries: 26th February, 1952.

WORLD CHAMPIONSHIPS

February 1st—10th, 1952, at the Brabourne Stadium, Bombay, India.
Enquiries: English Table Tennis Association, 214, Grand Buildings, Trafalgar Square, London, W.C.2.
Events: M.S., W.S., M.D., W.D., X.D.

BATH OPEN CHAMPIONSHIPS

November 24th, 1951, at Drill Hall, Upper Bristol Road, Bath.
Sec.: L. Le Cren, P.D.S.A., 4, Newark Street, Bath.
Events: M.S.—C. Dawes; W.S.—Miss M. Fry; M.D.; X.D.
Closing Date for Entries: 29th October, 1951.

BIRMINGHAM OPEN CHAMPIONSHIPS

October 28th and 2/3rd November, 1951, at Birmingham Indoor Sports Stadium.
Sec.: M. Goldstein, 415, Moseley Road, Birmingham 12.
Events: M.S.—J. Leach; W.S.—Miss E. Steventon; M.D.—J. Leach and J. Carrington; W.D.—Miss E. Steventon and Miss A. Jones; X.D.—J. Leach and Miss M. Franks; J.S.B.—G. Pullar; J.D.—D. Speirs and R. Lindley; J.S.G.—Miss J. Titterington; V.S.—L. Kinsey.
Closing Date for Entries: 19th October, 1951.

BOURNEMOUTH OPEN CHAMPIONSHIPS

December 8th, 1951, at Town Hall, Bournemouth.
Sec.: N. N. Read, 21, Gainsborough Road, Queens Park, Bournemouth.
Events: M.S.—J. Head; W.S.—Miss Collier; M.D.—J. Head and H. Venner; W.D.—Miss J. Smith and Mrs. Whitren; X.D.—H. Venner and Miss M. Piper; I.X.S.—B. James.
Closing Date for Entries: 26th November, 1951.

BUCKINGHAMSHIRE OPEN CHAMPIONSHIPS

April 5/6th, 1952, at the Slough Community Centre, Slough.
Sec.: L. Thompson, "Auchmead," The Avenue, Sunnymeads, Wraysbury, Bucks.
Events: M.S.—A. Simons; W.S.—Miss D. Rowe; M.D.—M. Thornhill and B. Kennedy; W.D.—Misses R. and D. Rowe; X.D.—J. Leach and Miss P. Franks; J.S.B.—S. Brocklebank; J.S.G.—Miss Y. Baker.
Closing Date for Entries: March 20th, 1952.

CENTRAL LONDON OPEN CHAMPIONSHIPS

December 9/15th, 1951, at the Prince of Wales Road Baths, Kentish Town, N.W.5.
Sec.: Mrs. E. G. Johnston, 141, Ingram Road, Thornton Heath, Surrey.
Events: M.S.—J. Leach; W.S.—Miss D. Rowe; M.D.—J. Leach and A. Simons; W.D.—Misses D. & R. Rowe; X.D.—J. Leach and Miss M. Franks; J.S.B.—S. Brocklebank; J.S.G.—Miss D. E. Spooner.
Closing Date for Entries: 24th November, 1951.

CHESHIRE OPEN CHAMPIONSHIPS

January 24/26th, 1952 (Venue not yet known).
Sec.: W. E. Wood, 44, Hill Lane, Blackley, Manchester 9.
Events: M.S.—R. Allcocks; W.S.—Miss M. Lightfoot; M.D.—G. Simpson and P. Skerratt; W.D.—Miss E. Grimstone and Miss J. Titterington; X.D.—R. Allcock and Miss M. Booth; J.S.B.—C. Booth; J.S.G.—Miss J. Titterington; V.S.—H. Airey.
Closing Date for Entries: 12th January, 1952.

DERBY OPEN CHAMPIONSHIPS

September 10/15th, 1951, at Victoria Hall, Y.M.C.A., St. Peter's Churchyard, Derby.
Sec.: G. H. Gilman, Y.M.C.A., St. Peter's Churchyard, Derby.
Events: M.S., W.S., M.D., J.S.B.
Closing Date for Entries: 25th August, 1951.

EAST OF ENGLAND OPEN CHAMPIONSHIPS

September 22nd/23rd, 1951, at Butlin's Holiday Camp, Skegness, Lincs.
Sec.: Mrs. F. A. Merryweather, c/o Ruston-Bucyrus Ltd., Lincoln.
Events: M.S.—A. Simons; W.S.—Miss M. Franks; M.D.—B. Crouch and R. J. Turner; W.D.—Miss M. Franks and Miss A. Wood; X.D.—H. T. Venner and Miss M. Fry; J.S.B.—G. Pullar; J.S.G.
Closing Date for Entries: 14th September, 1951.

EASTERN SUBURBAN OPEN CHAMPIONSHIPS

November 5th/10th, 1951, at Plaistow Y.M.C.A., Greengate Street, E.13. Finals: The Baths Hall, Ilford, Essex.
Sec.: T. Lawlor, 32, Ellesmere Gardens, Ilford, Essex.
Events: M.S.—H. Venner; W.S.—Miss R. Rowe; M.D.—H. Venner and L. Adams; W.D.—Misses R. and D. Rowe; X.D.—V. Barna and Miss R. Rowe; J.S.B.; J.S.G.
Closing Date for Entries: 15th October, 1951.

GRIMSBY OPEN CHAMPIONSHIPS

March 22nd, 1952, at Cleethorpes Pier Pavilion and Town Hall.
Sec.: J. Browne, 48, Roberts Street, Grimsby.
Events: M.S.—P. Skerratt; W.S.—D. Munnings; M.D.—P. Skerratt and Simpson; W.D.—Miss M. Lightfoot and Miss D. Munnings; X.D.—Bolton and Miss Steventon; J.S.B.—R. Newton.
Closing Date for Entries: 15th March, 1952.

HARTLEPOOLS OPEN CHAMPIONSHIPS

November 10th, 1951, at Cerebos Ltd. Canteen, Greatham, West Hartlepool.
Sec.: W. Bowl, 194, Seaton Lane, West Hartlepool.
Events: M.S.—R. Heslop; W.S.—Miss D. Smith; M.D.—G. Taylor and T. E. Ewbank; W.D.—Miss D. Smith and Mrs. Waugh; X.D.—L. Kurtzman and Mrs. Waugh; J.S.B.—J. Hillyer.
Closing Date for Entries: 3rd November, 1951.

HULL AND EAST RIDING OPEN CHAMPIONSHIPS

November 3rd, 1951, at St. John's Ambulance Association Drill Hall, Rear of 194, Anlaby Road, Hull.
Sec.: H. Flint, 28, Albert Avenue, Anlaby Road, Hull.
Events: M.S.—B. Kennedy; W.S.—Miss M. Lightfoot; M.D.—B. Kennedy and A. Thompson; W.D.—Miss M. Lightfoot and Miss D. Munnings; X.D.—P. Skerratt and Miss D. Munnings; J.S.—M. Mackley.
Closing Date for Entries: 25th October, 1951.

KENT OPEN CHAMPIONSHIPS

January 26/27th, 1952, at Marine Gardens Pavilion, Folkestone.
Sec.: G. N. Harding, 7, Joyes Road, Folkestone.
Events: M.S.—H. Venner; W.S.—Mrs. P. George; M.D.—L. Adams and H. Venner; W.D.—Miss D. Spooner and Mrs. E. Weaver; X.D.—H. Venner and Miss M. Piper; J.X.S.
Closing Date for Entries: 12th January, 1952.

LANCASHIRE OPEN CHAMPIONSHIPS

April 17/19th, 1952, at Squire's Gate (Blackpool) Holiday Camp, St. Annes-on-Sea.

Sec.: W. E. Wood, 44, Hill Lane, Blackley, Manchester 9.

Events: M.S.—J. Leach; W.S.—Miss A. Wood; M.D.—K. Stanley and B. Casofsky; W.D.—Miss A. Wood and Mrs. V. Taylor; X.D.—E. Goodman and Miss M. Booth; J.S.B.—G. Pullar; J.S.G.—Miss J. Titterton; V.S.—J. K. Holmes.

Closing Date for Entries: 5th April, 1952.

METROPOLITAN OPEN CHAMPIONSHIPS

December 28th, 1951, and January 1st/5th, 1952, at The Polytechnic Extension, Little Titchfield Street, London, W.1.

Sec.: E. S. Lee, The Polytechnic, 309, Regent Street, London, W.1.

Events: M.S.—K. Hurlock; W.S.—Miss J. Roberts; M.D.—R. J. Crayden and E. J. Filby; W.D.—Miss L. R. Barnes and Miss M. Fry; X.D.—Miss J. Mackay and R. J. Mackay; J.S.B.—J. A. Hunt.

Closing Date for Entries: 3rd December, 1951.

MIDDLESEX (HERGA) OPEN CHAMPIONSHIPS

February 6/7th and 11/16th, 1952, at Herga Lawn Tennis Club, Courtfield Avenue, Harrow.

Sec.: S. W. Martin, 55, Kings Way, Wealdstone, Middlesex.

Events: M.S.—A. R. Miller; W.S.—Miss J. Roberts; M.D.—L. Adams and R. Sharman; W.D.—Miss J. Roberts and Mrs. George; X.D.—J. Head and Miss D. Spooner; J.S.B.—S. Brocklebank.

Closing Date for Entries: 19th January, 1952.

MIDLAND OPEN CHAMPIONSHIPS

February 24th and February 29th, March 1st, 1952, at Birmingham Indoor Sports Stadium.

Sec.: M. Goldstein, 415, Moseley Road Birmingham 12.

Events: M.S.—A. Simons; W.S.—Miss R. Rowe; M.D.—B. Casofsky and K. Stanley; W.D.—Misses D. and R. Rowe; X.D.—A. Simons and Miss R. Rowe; J.S.B.—G. Pullar; J.D.—B. Merritt and M. Morgan; J.S.G.—Miss Spooner; V.S.—D. Patterson.

Closing Date for Entries: 9th February, 1952.

NORTH-EAST ENGLAND OPEN CHAMPIONSHIPS

April 12th and 14th, 1952, at Burniston Road Barracks, Scarborough.

Sec.: E. Moorhouse, 26, Sherwood Street, Scarborough.

Events: M.S.—K. Craigie; W.S.—Miss C. Best; M.D.—B. Kennedy and A. Thompson; W.D.—Miss C. Best and Miss M. Lightfoot; X.D.—B. Kennedy and Miss M. Lightfoot; J.S.B.—G. Pullar; Y.S.—R. Sugden; J.S.G.; V.S.

Closing Date for Entries: 2nd April, 1952.

NORTH OF ENGLAND OPEN CHAMPIONSHIPS

October 18/20th, 1951, at 606 (M.) H.A.A. Regt. R.A. (T.A.), Drill Hall, Norman Road, Rusholme, Manchester 14.

Sec.: L. W. Jones, 261, Mauldeth Road, Burnage, Manchester 19.

Events: M.S.—M. Kriss; W.S.—Miss A. Wood; M.D.—R. Baker and E. Goodman; W.D.—Miss E. Grimstone and Miss J. Titterton; X.D.—B. Casofsky and Mrs. E. Adams; J.S.B.—G. Pullar; J.S.G.—Miss J. Titterton.

Closing Date for Entries: 6th October, 1951.

NORTH-WEST KENT OPEN CHAMPIONSHIPS

April 20/26th, 1952, at Barnehurst Residents' Association Club, Parkside Avenue, Barnehurst, Kent.

Sec.: F. T. Burvill, 2, Lime Avenue, Northfleet, Kent.

Events: M.S.—A. R. Miller; W.S.—Miss J. Roberts; M.D.—A. R. Miller and D. Miller; W.D.—Mrs. E. Carrington and Miss D. Spooner; X.D.—H. Venner and Miss J. Winn.

Closing Date for Entries: 17th March, 1952.

PONTEFRAC T OPEN CHAMPIONSHIPS

November 30th and December 1st, 1951, at Town Hall and Assembly Rooms, Pontefract.

Sec.: T. Horrocks, A4, Baghill Lane, Pontefract, Yorkshire.

Events: M.S.—R. Allcock; W.S.—Miss A. Wood; M.D.—D. S. Heaps and W. Devine; W.D.—Miss A. Wood and Miss V. Taylor; X.D.—R. Allcock and Miss A. Wood; Y.S.B.—G. Knowles; J.S.G.—Miss J. Walker; V.S.—L. W. Jones.

Closing Date for Entries: 19th November, 1951.

PORTSMOUTH OPEN CHAMPIONSHIPS

February 9th, 1952, at Tudor Drill Hall, Portsmouth.

Sec.: A. W. Williams, 85, Lyndhurst Road, North End, Portsmouth.

Events: M.S.—J. Head; W.S.—Miss M. Fry; M.D.—J. Head and H. Venner; W.D.—Miss M. Fry and Miss D. Spooner; X.D.—J. Head and Miss D. Spooner; J.S.B.

Closing Date for Entries: 19th January, 1952.

SOUTHAMPTON OPEN CHAMPIONSHIPS

January 20th, 1952, at Blighmont Drill Hall, Millbrook Road, Southampton.

Sec.: K. Miles, 46, Bevois Valley Road, Southampton.

Events: M.S.—H. Venner; W.S.—Miss Y. Seaman; M.D.—L. Adams and H. Venner; W.D.—Mrs. Atherton and Miss M. Piper; X.D.—H. Venner and Miss M. Piper; J.S.B.—S. Brocklebank.

Closing Date for Entries: 7th January, 1952.

SOUTH OF ENGLAND OPEN CHAMPIONSHIPS

November 16/18th, 1951, at Powers-Samas Social and Athletic Club, Aurelia Road, Croydon, Surrey.
Sec.: C. A. Bourne, 46, Elm Park Gardens, Selsdon, Surrey.
Events: M.S.—J. Leach; W.S.—Miss J. Mackay; M.D.—R. Craigie and R. Sharman; W.D.—Mrs. V. Thomas and Miss M. Franks; X.D.—J. Leach and Miss M. Franks; J.S.B.—H. Joyce; J.S.G.—Miss Y. Baker.
Closing Date for Entries: 31st October, 1951.

SOUTH LONDON OPEN CHAMPIONSHIPS

January 7/12th, 1952, at Brotherhood Hall, Knights Hill, West Norwood, S.E.27.
Sec.: K. F. Havill, 4, Chestnut Road, West Norwood, S.E.27.
Events: M.S.—J. Leach; W.S.—Miss M. Franks; M.D.—R. Sharman and K. Craigie; W.D.—Miss L. R. M. Barnes and Miss M. Fry; X.D.—J. Leach and Miss M. Franks; J.S.B.—H. Joyce; J.S.G.—Miss Y. Baker.
Closing Date for Entries: 22nd December, 1951.

SOUTH YORKSHIRE OPEN CHAMPIONSHIPS

January 11/12th, 1952, at Firth Browns Canteen, Saville Street, Sheffield 9.
Sec.: Mrs. M. Cowen, 13, Gregg House Road, Sheffield 5.
Events: M.S.—R. Baker; W.S.—Miss J. Walker; W.D.—Miss M. Lightfoot and Miss D. Munnings; J.S.B.—G. Pullar; M.D.; X.D.
Closing Date for Entries: 20th December, 1951.

SURREY OPEN CHAMPIONSHIPS

February 18th/22nd, 1952, at Municipal Baths Hall, East Street, Epsom.
Sec.: C. T. Dean, 56, Bute Gardens, Wallington, Surrey.
Events: M.S.—J. Leach; W.S.—Miss M. Franks; M.D.—J. Leach and J. Carrington; W.D.—Miss M. Piper and Mrs. D. Atherton; X.D.—L. Adams and Miss L. R. M. Barnes; J.S.B.—R. J. Stevens; J.S.G.—Miss Y. Baker.
Closing Date for Entries: 31st January, 1952.

SUSSEX OPEN CHAMPIONSHIPS

October 27/28th, 1951, at Hastings Pier (Sea End) and White Rock Pavilion (Lower Hall).
Sec.: K. R. Hayward, Top Flat, 10, Wellington Place, Hastings.
Events: M.S.—A. Simons; W.S.—Miss R. Rowe; M.D.—A. Simons and K. Stanley; W.D.—Misses R. and D. Rowe; X.D.—J. Leach and Miss M. Franks; J.S.B.—D. Eagles.
Closing Date for Entries: 15th October, 1951.

THAMESIDE OPEN CHAMPIONSHIPS

April 28th—May 3rd, 1952, at Hydro Hall, Y.M.C.A., Greengate Street, Plaistow, E.13.
Sec.: L. R. Norminton, 12, Derham Gardens, Upminster, Essex.
Events: M.S.—K. R. Craigie; W.S.—Miss A. Bates; M.D.—H. Venner and L. Adams; W.D.—Miss M. Franks and Miss J. Roberts; X.D.—E. J. Filby and Miss R. Rowe; J.S.B.—S. Brocklebank; J.S.G.—Miss Y. Baker.
Closing Date for Entries: 7th April, 1952.

WEST OF ENGLAND OPEN CHAMPIONSHIPS

March 21/22nd, 1952, at Bristol South Baths, Dean Lane, Bristol 3.
Sec.: A. L. Robinson, 141a, Beaufort Road, St. George, Bristol 5.
Events: M.S.—B. Kennedy; W.S.—Miss A. G. Bates; M.D.—K. Jayant and Bhandary; W.D.—Miss A. G. Bates and Miss B. Gray; X.D.—A. Simons and Mrs. J. Crosby; J.S.B.—D. House; J.S.G.—Miss A. Sultana.
Closing Date for Entries: 11th March, 1952.

WEST MIDDLESEX OPEN CHAMPIONSHIPS

March 3rd/4th, 6/7th, 10/11th, 13/15th, 1952, at West Ealing Club, Mervyn Road, W. Ealing, W.13.
Sec.: J. Joyce, 7, Croft Gardens, Hanwell, W.7.
Events: M.S.—H. Venner; W.S.—Miss D. Rowe; M.D.—R. Sharman and K. Craigie; W.D.—Miss M. Piper and Mrs. D. Atherton; X.D.—K. Craigie and Miss J. Roberts; J.S.G.—Miss D. Spooner; J.S.B.—S. Brocklebank.
Closing Date for Entries: 9th February, 1952.

YORKSHIRE OPEN CHAMPIONSHIPS

October, 13th, 1951, at Railway Institute, York.
Sec.: J. B. Leyden, "Cliffoney," Hartley Park View, Pontefract, Yorks.
Events: M.S.—K. Stanley; W.S.—Miss A. Wood; M.D.—R. Allcock and A. Holland; W.D.—Miss E. Grimstone and Miss J. Titterington; X.D.—B. Casofsky and Mrs. E. Adams.
Closing Date for Entries: 1st October, 1951.

YORKSHIRE JUNIOR OPEN CHAMPIONSHIPS

March 1st, 1952, at Holsworth Welfare Hall, Drighlington, Near Bradford.
Sec.: J. B. Leyden, "Cliffoney," Hartley Park View, Pontefract, Yorks.
Events: J.S.B.—C. Booth; J.S.G.—Miss C. K. Best; Y.S.—M. J. Pitts; Y.D.—D. G. Ellison and C. Booth.
Closing Date for Entries: 17th February, 1952.

THE ORGANISATION OF AN OPEN TOURNAMENT

Most organisers are now well aware of the major pitfalls in running an open tournament and detailed recommendations have been given here only to ensure as full a coverage as possible of what are almost the major events of the table tennis season in England, for if certain basic principles are followed no vast organising ability is required but at the same time success is assured.

The most vital maxim is that a great deal of time must be spent in advance and never forget that even hours of work beforehand which will save say one minute on every match played, may well make the difference between a smooth-running tournament and one which leaves players disgruntled, officials worn out and the general public wondering whether table tennis really is a great national sport.

The first step is to form the tournament committee under the chairmanship of the referee. This committee should be as small as possible and contain officials all of whom are themselves chairmen of even smaller sub-committees each responsible for the various essential sides of the organisation. These are normally a Playing Committee which handles matters connected with the draw and the actual playing of the matches, while the others such as Umpires, Stewards, Box Office, Programmes, Press, Hospitality, etc., have obvious duties. This system generally ensures a fair division of the work and avoids vital matters being overlooked.

Entries would normally be received by the tournament secretary, who, working under the referee, arranges for their collation. It still seems impossible for every player to fill in an entry form correctly however simple, therefore the easiest way is to prepare a complete list of all competitors, as entries are received, on the following lines, immediately addressing to each entrant a notification card to be completed later by the playing committee:

No.	Name	Events Entered	Partners	Fees Paid	Owed or to be refunded	Remarks
1	J. Smith	M/S, M/D	J. Brown	4s.	-6d.	6 o'clock: not Wednesday
2	Miss J. Green	W/S, W/D, X/D	Miss L. Jones A. Robinson	7s.	+1s.	7 o'clock: only Monday

At the same time separate lists of competitors are built up—one for each event, containing only the entrant's name.

After entries have been closed the basis of the time schedule is worked out according to the number of matches to be played, with particular reference to days on which competitors will be required to play in more than one event. Normally 15 minutes is the allowance for a three game set and without an experienced organisation it is unwise to try to reduce this.

We are now ready to go ahead with the draw. Here careful note must be made of the Association's new rules on seeding, details

of which will be found earlier in the handbook under Rules for Open Tournaments. Most organisers are able to make a draw but as the calculation of the number of byes, which should occur only in the first round, still causes some confusion, perhaps the following method may assist. To give four semi-finalists and two finalists the number of competitors must be a power of two in the first round. If not, sufficient byes must be introduced in the first round to make the number in the second round a power of two, i.e., either 2, 4, 8, 16, 32, 64, 128, 256, etc. This is done by subtracting the number of entrants from the next highest power of two. This figure is the number having byes into the second round.

Example: With 99 entries the next highest power of 2 = 128, 128 - 99 = 29.

In the first round we have 29 byes with 70 actually playing, giving 35 winners + 29 byes = 64 for the second round.

These byes are then inserted on alternate lines of the draw sheet—half in the top half of the draw and half in the bottom half. Where the number of byes is not exactly divisible by 2, the extra bye should go in the bottom half. To illustrate this the following table shows the number of byes for up to 64 competitors:—

Byes	Top half	Bottom half
1	1	1
2	2	2
3	3	3
4	4	4
5	5	5
6	6	6
7	7	7
8	8	8
9	9	9
10	10	10
11	11	11
12	12	12
13	13	13
14	14	14
15	15	15
16	16	16
17	17	17
18	18	18
19	19	19
20	20	20
21	21	21
22	22	22
23	23	23
24	24	24
25	25	25
26	26	26
27	27	27
28	28	28
29	29	29
30	30	30
31	31	31
32	32	32
33	33	33
34	34	34
35	35	35
36	36	36
37	37	37
38	38	38
39	39	39
40	40	40
41	41	41
42	42	42
43	43	43
44	44	44
45	45	45
46	46	46
47	47	47
48	48	48
49	49	49
50	50	50
51	51	51
52	52	52
53	53	53
54	54	54
55	55	55
56	56	56
57	57	57
58	58	58
59	59	59
60	60	60
61	61	61
62	62	62
63	63	63
64	64	64

while a draw for 5 players called A, B, C, D and E would appear thus:—

A	Bye				
B					
C					
D					
E					
Bye					

The easiest way, then, of making the draw, after inserting the byes, if any, is to use numbered pieces of paper—one for each competitor or pair, divide these into halves or quarters according to the permitted number of seeds, insert the seeds in their appropriate sections and make a straight draw.

Having completed the draw the next stage is to schedule each match, i.e., allow one match per table for each period of 15 minutes. This is a fairly straightforward matter so long as care is taken in endeavouring to even out players' rest periods between each round.

A point to remember here is, that as your final will presumably not be played until all preliminary rounds of other events are completed, you can play one half of an event at a time, i.e., if you have 64 first round matches you do not have to play more than 32 of them before beginning the second round. In this way, if you have say only six tables you can play the first half of the draw down to the third round before commencing the first round of the second half of the draw. Thus players' waiting time between rounds is evened out and all your tables are kept in play for a longer period with a corresponding lessening of wasted tables.

If more than one event is being played in the same session it is best to select non-clashing events to follow each other, e.g., Men's singles, Ladies' singles, Men's doubles, Ladies' doubles, Junior singles, Mixed doubles. Here you have only to arrange that your better Juniors are excluded from the first round Mixed doubles matches which are scheduled to be played at the same time as the last Junior matches.

Now, notification cards have to be filled in giving players the times of their first matches in each event. This is really essential as it always seems pointless to insist on a large number of players being available at the commencement of each session when an examination of the schedule shows that many of them can be given but one match in two hours.

We now come to preparations for the actual operation of play. Draw sheets are already completed and each match shown thereon should have its time and number stated beside it. Every match should, of course, be numbered, both for checking purposes and for easy reference when Umpires' scorecards are returned. These numbers should never be duplicated but should follow on from event to event, e.g., if there are 127 matches in the Men's singles and 63 in the Ladies' singles the former will be numbered 1 to 127 and the latter 128 to 191 and so on.

It is far simpler to work from a schedule and use the actual draw sheets only for entering up results. This sheet should have sufficient columns of two-inch width to permit one for each table, while lines are ruled across to denote the 15-minute periods. Each oblong thus formed has the number and competitors for each match entered into it (later rounds will, of course, have only a number—the names being filled in as they become available). In this way your matches are played as scheduled with no overlapping, so long as matches are announced for play only in their correct time sequences. Naturally, unless you have unlimited time, there is no need to tie matches down to table numbers denoted by the column heading on the schedule. They can be put on any available table but must be in their time sequence.

At long last we have reached the commencement stage of play itself. Competitors should report to the Referee with their notification cards. From this their names are easily found on the schedule

and play is ready to begin. If sufficient time can be found beforehand it is advisable to have match cards already written out for the first round matches. The appropriate matches are then taken, crossed off the schedule and handed to the announcer who allocates them to tables, announces them, and hands the match cards to the Chief Umpire who immediately despatches Umpires to the tables with the cards and balls. The cards, of course, return by the same process.

So your tournament will continue until the final stages which should naturally be on one table only in some sort of staged manner. Nothing, surely, is more unfair to both players and spectators for a final to be put on with a Junior quarter final on one side of it and a Consolation singles battle on the other. Also your finals are your greatest opportunity of drawing a "gate" and thus would be your greatest source of revenue as well as really being a duty of yours to the players who have patronised your tournament. They should at least be given the kudos of winning a title before an audience unhampered by the diversions of play on other tables.

Two further points to watch at your finals—never play Consolation singles finals with your major finals. They are seldom popular with either players or spectators and only detract from public interest. Secondly, always present your prizes after each final. If these are left to the end they are but a source of embarrassment to the dignitary who has to dispense them amid a diminishing audience and to the accompaniment of the muffled conversation and clattering chairs of the departing.

In conclusion, keep your officials at the Committee table to the absolute minimum—four is ample; pick your officials carefully—an Umpires' Committee which fails to get Umpires is just as useless as a Press Committee which does not obtain Press publicity—and be prepared to work hard in advance. If these are done there is no reason why the whole tournament should not run successfully and be a credit to the organisers.

G. JAMES,

Asst. Secretary, Middlesex County Assoc.

HINTS ON PLAYING CONDITIONS

by
G. W. DECKER

FLOOR:

The table should rest on a solid stone or wood floor. A linoleum covered floor is not good and the bounce of the ball is affected. Linoleum is all right for footwork but pieces should be cut out for the legs of the table to rest on. The holes must be filled in with small pieces of wood the same thickness as the linoleum. If the cutting is done by an expert the linoleum pieces can be replaced when the table is not in use and the break in the linoleum is hardly noticeable. It has been found that the difficulty of a table on a soft surface where cutting is not possible can be overcome by heavily weighting the table say 56 lbs on each leg—4 cwts.

SURROUNDS:

For exhibitions or special occasions the court should be enclosed by a cloth-covered barrier 2 feet or 2 feet 6 inches high. This can easily be constructed and should be made up in frames 5 feet by 2 feet or 6 feet by 2 feet 6 inches, supported by wooden triangles nailed or screwed at the base of each upright. If the four corner sections of the arena are hinged this will obviate the triangles for eight of the sections. The frames can be covered with green cloth, muslin or sisalcraft which can be glued to each side and then sprayed with green paint. This latter method has been found very satisfactory.

LIGHTING:

The very minimum for club play and ordinary matches should consist of three 150 watt lamps in 20-inch circular billiard shades—one over the centre of the table and one over each end of the table. A very convenient method is to wire the whole outfit on to an 11 feet beam with a lead to the nearest lampholder and suspend the whole by two chains or cords from the ceiling and six feet apart. The distance from lamp to lamp should be 5 feet 6 inches and the maximum height from the floor 9 feet, measured from the bottom rim of the shade. No portion of the lamp should be visual to the eye, and as shades vary somewhat in depth and angle, the height should be adjusted as necessary. The centre light should be a foot lower than the two outside ones. Filament glare must be avoided at all costs and unless good lighting adequately shaded is provided in clubs eyestrain and nasty headaches will result.

FOR CLUB ROOM:

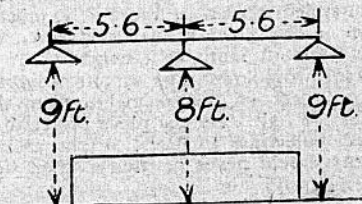

EXHIBITION AND REPRESENTATIVE MATCHES:

The playing space should be not less than 36 feet by 18 feet. At the first Championships at Wembley we had 60 feet by 40 feet. The following year it was reduced to 50 feet by 25 feet. Later it was reduced to 40 feet by 20 feet and has remained at this ever since and is ample. A large area gives the player much further to go when picking up the ball and also dwarfs the spectacle of a player retrieving boundary hits. The thrill of the game is felt much more in the smaller area.

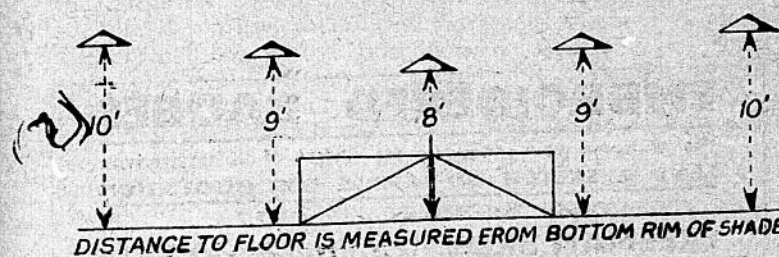
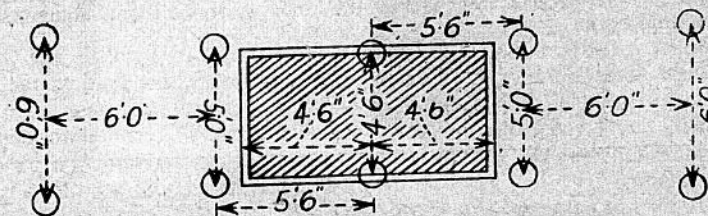

DISTANCE TO FLOOR IS MEASURED FROM BOTTOM RIM OF SHADE

Ten 150 watt lamps are used in 20 inch billiard shades spaced as shown. 200 watt lamps are not too much. Sometimes it is necessary to go much higher with the lights when they obscure the

view for spectators in a gallery. Three 1000 watt lamps on a 16 foot bar at a height of 16 feet will be found satisfactory and gives nearly as much light as the system shown in figure 2. It must be remembered that the light thrown on any given area of surface varies as the square of the distance. A 500 watt lamp at a height of 16 feet (13 feet 6 inches from the table) would not give as much light as a 150 watt lamp at a height of 9 feet (6 feet 6 inches from the table). For this reason the higher the lights are the more powerful they should be. Lamps with silvered reflecting surfaces, bright metal reflectors, or looking glass reflectors should never be used as their light distributions are very uneven.

On the Umpires table a jug of water and glasses should be provided, also towels.

For big international matches scoring machines should be used. It is also necessary to provide stop clocks in case the time limit rule has to be applied. Chess clocks have been used for the purpose but for real exactitude a stop watch or a clinical clock should be used.

Where a floor is slippery scrubbing is essential, but, in cases of emergency, powdered pumice makes a good surface. Its action is, however, abrasive and may do some damage to a highly polished floor. Rinso has been successfully used on many occasions. It has no abrasive action, but makes the floor sticky without doing any lasting harm.

EMBROIDERED BADGES

We welcome your enquiries for badges of all descriptions.
SEND A SKETCH OR SAMPLE FOR QUOTATION

Official Embroiderers to the E.T.T.A.

FREEMAN BROS. (Crofton Park) LTD.

399-405 Brockley Road, London, S.E.4

Phone: TIDeway 1701

THE CHART SYSTEM FOR ARRANGING LEAGUE FIXTURES.

The Chart System has now become a necessity to all Table Tennis Organisers. In order that clubs can compete in leagues, they must be able, if they enter more than one team, to be *certain* that two teams from the same club will not be called upon to play at home in the same week. This can always be *guaranteed*, providing the divisions making up a league have the same number of teams in each, irrespective of whether the two teams are in one division, or separate, and irrespective of how many clubs enter with two teams.

Most leagues to-day publish their own handbook, and the amount of space taken up by printing fixtures is considerable. This can be cut down to a maximum of two pages (including explaining the chart) by using the chart system. Even if you decide to print your fixtures in full, you will find that, to obtain satisfactory fixtures, you must prepare them with the aid of a chart.

The following charts can be used for divisions from 6 to 16 teams: if an odd number of teams, say 7, you give a blank week to the team due to play No. 8 in each case. Use of these charts guarantees that no team is ever called upon to play three consecutive home or away matches, and that they get the maximum possible number of alternate home and away games. Furthermore, by using the combinations shown underneath each chart, you safeguard your clubs and their few match nights. For example, if you have a club with two teams, one in the premier division and one in the third division, with only one home night, allot the first team to position No. 1 in the premier division, and the second team to position No. 5 (for divisions of eight) in the third division. It should be noted that although only four combinations are listed as alternates for divisions of eight, these combinations can be reversed; i.e., 5 and 1, 6 and 2, giving eight combinations for eight places, covering every possibility.

The tables used cover the first half of the season, and the letter "a" denotes an away match. For example, again quot-

ing from divisions of eight, Team No. 1 plays Team No. 8 at home in the first week, and then meets Team No. 7 away in the second week. Obviously, for the second half of the season, the homes and aways are reversed.

Shortage of space precludes giving all details, but further information can be supplied and queries answered if a communication is sent to the Association.

There is a way in which EACH team can play alternate home and away matches, providing that two extra weeks can be devoted to the league programme. Obviously, this is more satisfactory if time permits, and you are recommended to use the charts numbered 6, 7, 8, 9, 10 and 11.

(1) CHART FOR 16 TEAMS.

	1st week	2nd week	3rd week	4th week	5th week	6th week	7th week	8th week	9th week	10th week	11th week	12th week	13th week	14th week	15th week
No. 1 plays	16	15a	14	13a	12	11a	10	9a	8	7a	6	5a	4	3a	2
" 2 "	15	14a	13	12a	11	10a	9	8a	7	6a	5	4a	3	2a	1a
" 3 "	14	13a	12	11a	10	9a	8	7a	6	5a	4	3a	2	1a	15a
" 4 "	13	12a	11	10a	9	8a	7	6a	5	4a	3	2a	1	15a	14a
" 5 "	12	11a	10	9a	8	7a	6	5a	4	3a	2	1a	15a	14a	13a
" 6 "	11	10a	9	8a	7	6a	5	4a	3	2a	1	15a	14a	13a	12a
" 7 "	10	9a	8	7a	6	5a	4	3a	2	1a	15a	14a	13a	12a	11a
" 8 "	9	8a	7	6a	5	4a	3	2a	1	15a	14a	13a	12a	11a	10a
" 9 "	8a	7	6a	5	4a	3	2a	1	15a	14a	13a	12a	11a	10a	9a
" 10 "	7a	6	5a	4	3a	2	1a	15a	14a	13a	12a	11a	10a	9a	8
" 11 "	6a	5	4a	3	2a	1	15a	14a	13a	12a	11a	10a	9a	8	7
" 12 "	5a	4	3a	2	1a	15a	14a	13a	12a	11a	10a	9a	8	7	6
" 13 "	4a	3	2a	1	15a	14a	13a	12a	11a	10a	9a	8	7	6	5
" 14 "	3a	2	1a	15a	14a	13a	12a	11a	10a	9a	8	7	6	5	4
" 15 "	2a	1	15a	14a	13a	12a	11a	10a	9a	8	7	6	5	4	3
" 16 "	1a	8	15	7a	14	6a	13	5a	12	4a	11	3a	10	2a	9

Always alternately home and away : 1 & 9.

Always opposite : 1 & 9; 2 & 10; 3 & 11; 4 & 12; 5 & 13; 6 & 14; 7 & 15; 8 & 16.

(2) CHART FOR 14 TEAMS.

	1st week	2nd week	3rd week	4th week	5th week	6th week	7th week	8th week	9th week	10th week	11th week	12th week	13th week
No. 1 plays	14	13a	12	11a	10	9a	8	7a	6	5a	4	3a	2
" 2 "	13	12a	11	10a	9	8a	7	6a	5	4a	3	2a	1a
" 3 "	12	11a	10	9a	8	7a	6	5a	4	3a	2	1a	13a
" 4 "	11	10a	9	8a	7	6a	5	4a	3	2a	1	13a	12a
" 5 "	10	9a	8	7a	6	5a	4	3a	2	1a	13a	12a	11a
" 6 "	9	8a	7	6a	5	4a	3	2a	1	13a	12a	11a	10a
" 7 "	8	7a	6	5a	4	3a	2	1a	13a	12a	11a	10a	9a
" 8 "	7a	6	5a	4	3a	2	1a	13a	12a	11a	10a	9a	8
" 9 "	6a	5	4a	3	2a	1	13a	12a	11a	10a	9a	8	7
" 10 "	5a	4	3a	2	1a	13a	12a	11a	10a	9a	8	7	6
" 11 "	4a	3	2a	1	13a	12a	11a	10a	9a	8	7	6	5
" 12 "	3a	2	1a	13a	12a	11a	10a	9a	8	7	6	5	4
" 13 "	2a	1	14a	12a	11	10a	9	8a	7	6a	5	4a	3
" 14 "	1a	7	13	6a	12	5a	11	4a	10	3a	9	2a	8

Always alternately home and away : 1 & 8.

Always opposite : 1 & 8; 2 & 9; 3 & 10; 4 & 11; 5 & 12; 6 & 13; 7 & 14.

(3) CHART FOR 12 TEAMS.

	1st week	2nd week	3rd week	4th week	5th week	6th week	7th week	8th week	9th week	10th week	11th week
No. 1 plays	12	11a	10	9a	8	7a	6	5a	4	3a	2
" 2 "	11	10a	9	8a	7	6a	5	4a	3	2a	1a
" 3 "	10	9a	8	7a	6	5a	4	3a	2	1a	11a
" 4 "	9	8a	7	6a	5	4a	3	2a	1	11a	10a
" 5 "	8	7a	6	5a	4	3a	2	1a	11a	10a	9a
" 6 "	7	6a	5	4a	3	2a	1	11a	10a	9a	8
" 7 "	6a	5	4a	3	2a	1	11a	10a	9a	8	7
" 8 "	5a	4	3a	2	1a	11a	10a	9a	8	7	6
" 9 "	4a	3	2a	1	11a	10a	9a	8	7	6	5
" 10 "	3a	2	1a	11a	10a	9a	8	7	6	5	4
" 11 "	2a	1	12a	10a	9	8a	7	6a	5	4a	3
" 12 "	1a	6	11	5a	10	4a	9	3a	8	2a	7

Always alternately home and away : 1 & 7.

Always opposite : 1 & 7; 2 & 8; 3 & 9; 4 & 10; 5 & 11; 6 & 12.

(4) CHART FOR 10 TEAMS.

	1st week	2nd week	3rd week	4th week	5th week	6th week	7th week	8th week	9th week
No. 1 plays	10	9a	8	7a	6	5a	4	3a	2
" 2 "	9	8a	7	6a	5	4a	3	2a	1a
" 3 "	8	7a	6	5a	4	3a	2	1a	9a
" 4 "	7	6a	5	4a	3	2a	1	9a	8a
" 5 "	6	5a	4	3a	2	1a	9a	8a	7a
" 6 "	5	4a	3	2a	1	9a	8a	7a	6a
" 7 "	4	3a	2	1a	9a	8a	7a	6a	5a
" 8 "	3	2a	1	9a	8a	7a	6a	5a	4a
" 9 "	2	1a	9a	8a	7a	6a	5a	4a	3a
" 10 "	1	9a	8a	7a	6a	5a	4a	3a	2a

Always alternately home and away : 1 & 6.

Always opposite : 1 & 6; 2 & 7; 3 & 8; 4 & 9; 5 & 10.

(5) CHART FOR 8 TEAMS.

	1st week	2nd week	3rd week	4th week	5th week	6th week	7th week
No. 1 plays	8	7a	6	5a	4	3a	2
" 2 "	7	6a	5	4a	3	2a	1a
" 3 "	6	5a	4	3a	2	1a	9a
" 4 "	5	4a	3	2a	1	9a	8a
" 5 "	4	3a	2	1a	9a	8a	7a
" 6 "	3	2a	1	9a	8a	7a	6a
" 7 "	2	1a	9a	8a	7a	6a	5a
" 8 "	1	9a	8a	7a	6a	5a	4a

Always alternately home and away : 1 & 5.

Always opposite : 1 & 5; 2 & 6; 3 & 7; 4 & 8.

(6) CHART FOR 16 TEAMS.

	1st week	2nd week	3rd week	4th week	5th week	6th week	7th week	8th week	9th week	10th week	11th week	12th week	13th week	14th week	15th week	16th week
No. 1 plays	16	15a	14	13a	12	11a	10	9a	8	7a	6	5a	4	3a	2	1
" 2 "	15	14a	13	12a	11	10a	9	8a	7	6a	5	4a	3	2a	1a	16
" 3 "	14	13a	12	11a	10	9a	8	7a	6	5a	4	3a	2	1a	16	15
" 4 "	13	12a	11	10a	9	8a	7	6a	5	4a	3	2a	1	16	15	14
" 5 "	12	11a	10	9a	8	7a	6	5a	4	3a	2	1a	16	15	14	13
" 6 "	11	10a	9	8a	7	6a	5	4a	3	2a	1	16	15	14	13	12
" 7 "	10	9a	8	7a	6	5a	4	3a	2	1a	16	15	14	13	12	11
" 8 "	9	8a	7	6a	5	4a	3	2a	1	16	15	14	13	12	11	10
" 9 "	8	7a	6	5a	4	3a	2	1a	16	15	14	13	12	11	10	9
" 10 "	7	6a	5	4a	3	2a	1	16	15	14	13	12	11	10	9	8
" 11 "	6	5a	4	3a	2	1a	16	15	14	13	12	11	10	9	8	7
" 12 "	5	4a	3	2a	1	16	15	14	13	12	11	10	9	8	7	6
" 13 "	4	3a	2	1a	16	15	14	13	12	11	10	9	8	7	6	5
" 14 "	3	2a	1	16	15	14	13	12	11	10	9	8	7	6	5	4
" 15 "	2	1a	16	15	14	13	12	11	10	9	8	7	6	5	4	3
" 16 "	1	16	15	14	13	12	11	10	9	8	7	6	5	4	3	2

All teams alternately home and away.

Always opposite : 1 & 9; 2 & 10; 3 & 11; 4 & 12; 5 & 13; 6 & 14; 7 & 15; 8 & 16.

(7) CHART FOR 14 TEAMS.

	1st week	2nd week	3rd week	4th week	5th week	6th week	7th week	8th week	9th week	10th week	11th week	12th week	13th week	14th week
No. 1 plays	14	13a	12	11a	10	9a	8	7a	6	5a	4	3a	2	1
" 2 "	13	12a	11	10a	9	8a	7	6a	5	4a	3	2a	1a	14
" 3 "	12	11a	10	9a	8	7a	6	5a	4	3a	2	1a	14	13
" 4 "	11	10a	9	8a	7	6a	5	4a	3	2a	1	14	13	12
" 5 "	10	9a	8	7a	6	5a	4	3a	2	1a	14	13	12	11
" 6 "	9	8a	7	6a	5	4a	3	2a	1	14	13	12	11	10
" 7 "	8	7a	6	5a	4	3a	2	1a	14	13	12	11	10	9
" 8 "	7	6a	5	4a	3	2a	1	14	13	12	11	10	9	8
" 9 "	6	5a	4	3a	2	1a	14	13	12	11	10	9	8	7
" 10 "	5	4a	3	2a	1	14	13	12	11	10	9	8	7	6
" 11 "	4	3a	2	1a	14	13	12	11	10	9	8	7	6	5
" 12 "	3	2a	1	14	13	12	11	10	9	8	7	6	5	4
" 13 "	2	1a	14	13	12	11	10	9	8	7	6	5	4	3
" 14 "	1	14	13	12	11	10	9	8	7	6	5	4	3	2

All teams alternately home and away.

Always opposite : 1 & 8; 2 & 9; 3 & 10; 4 & 11; 5 & 12; 6 & 13; 7 & 14.

(8)

CHART FOR 12 TEAMS.

		1st week	2nd week	3rd week	4th week	5th week	6th week	7th week	8th week	9th week	10th week	11th week	12th week
No. 1 plays	12	11a	10	9a	8	7a	6	5a	4	3a	2	-
" 2 "	11	10a	9	8a	7	6a	5	4a	3	-	1a	12
" 3 "	10	9a	8	7a	6	5a	4	-	2a	1	12a	11
" 4 "	9	8a	7	6a	5	-	3a	2	1a	12	11a	10
" 5 "	8	7a	6	-	4a	3	2a	1	12a	11	10a	9
" 6 "	7	-	5a	4	3a	2	1a	12	11a	10	9a	8
" 7 "	6a	5	4a	3	2a	-	12a	11	10a	9	8a	-
" 8 "	5a	4	3a	2	1a	12	11a	10	9a	-	7	6a
" 9 "	4a	3	2a	1	12a	11	10a	-	8	7a	6	5a
" 10 "	3a	2	1a	12	11a	-	9	8a	7	6a	5	4a
" 11 "	2a	1	12a	-	10	9a	8	7a	6	5a	4	3a
" 12 "	1a	-	11	10a	9	8a	7	6a	5	4a	3	2a

All teams alternately home and away.

Always opposite : 1 & 7; 2 & 8; 3 & 9; 4 & 10; 5 & 11; 6 & 12.

(9)

CHART FOR 10 TEAMS.

		1st week	2nd week	3rd week	4th week	5th week	6th week	7th week	8th week	9th week	10th week
No. 1 plays	10	9a	8	7a	6	5a	4	3a	2	-
" 2 "	9	8a	7	6a	5	4a	3	-	1a	10
" 3 "	8	7a	6	5a	4	-	2a	1	10a	9
" 4 "	7	6a	5	-	3a	2	1a	10	9a	8
" 5 "	6	-	4a	3	2a	1	10a	9	8a	7
" 6 "	5a	4	3a	2	1a	10	9a	8	7a	-
" 7 "	4a	3	2a	1	10a	9	8a	-	6	5a
" 8 "	3a	2	1a	10	9a	-	7	6a	5	4a
" 9 "	2a	1	10a	-	8	7a	6	5a	4	3a
" 10 "	1a	-	9	8a	7	6a	5	4a	3	2a

All teams alternately home and away.

Always opposite : 1 & 6; 2 & 7; 3 & 8; 4 & 9; 5 & 10.

(10)

CHART FOR 8 TEAMS.

		1st week	2nd week	3rd week	4th week	5th week	6th week	7th week	8th week
No. 1 plays	8	7a	6	5a	4	3a	2	-
" 2 "	7	6a	5	4a	3	-	1a	8
" 3 "	6	5a	4	-	2a	1	8a	7
" 4 "	5	-	3a	2	1a	8	7a	6
" 5 "	4a	3	2a	1	8a	7	6a	-
" 6 "	3a	2	1a	8	7a	-	5	4a
" 7 "	2a	1	8a	-	6	5a	4	3a
" 8 "	1a	-	7	6a	5	4a	3	2a

All teams alternately home and away.

Always opposite : 1 & 5; 2 & 6; 3 & 7; 4 & 8.

(11)

CHART FOR 6 TEAMS.

		1st week	2nd week	3rd week	4th week	5th week	6th week
No. 1 plays	6	5a	4	3a	2	-
" 2 "	5	4a	3	-	1a	6
" 3 "	4	-	2a	1	6a	5
" 4 "	3a	2	1a	6	5a	-
" 5 "	2a	1	6a	-	4	3a
" 6 "	1a	-	5	4a	3	2a

All teams alternately home and away.

Always opposite : 1 & 4 ; 2 & 5; 3 & 6.

REPORT OF THE NATIONAL EXECUTIVE COMMITTEE FOR THE PERIOD ENDED 31st MARCH, 1951

Submitted at the Annual General Meeting of the
Association held in the Kent Room, Caxton Hall,
London, on 28th April, 1951

Ladies and Gentlemen,

1. The National Executive Committee has pleasure in presenting the following report on the work undertaken on behalf of the Association since the last Annual General Meeting held on the 29th April, 1950.

Consideration was given by the Committee to the question raised last year of circulating the report prior to the Annual General Meeting. To enable this to be done the account of their activities has been taken up to the 31st March, 1951, and the Report sent out with the Agenda for the Annual General Meeting.

2. **Membership.** The present membership of the Association is as under :—

	1950-51	1949-50
Leagues and Associations	305	299
Directly Affiliated Clubs	78	85
Special Affiliations	23	19
Individuals affiliated direct	81	63

The International Table Tennis Federation have again attached Lagos and Accra to the Association and in addition Sierra Leone will be included next year.

3. **The Late W. J. Pope.** It was a very great shock to all of our members and to the Associations in the International Table Tennis Federation to learn of the death of Mr. W. J. Pope on the 9th June, 1950. Mr. Pope was the founder Honorary General Secretary of the Association from 1927-1929 and from 1935 to 1950; and from 1926 to 1950 he was the Honorary Secretary of the International Table Tennis Federation. Tributes to his untiring and many services to the game were received from many quarters and expressions of sympathy

came from all parts of the world. A Memorial Booklet giving the life of Bill Pope was circulated to County Bodies, Leagues and Associations in membership with the International Table Tennis Federation, and those who were closely associated with him in his great work for the game he loved.

Consideration has been given to some permanent feature to the memory of our late Secretary, and it is hoped that expressions of opinion on this matter will be given by our members.

Our thoughts go out to those who were near and dear to him and we record our deepest sympathy in the great loss they have sustained.

4. **Meetings.** The National Executive Committee has met on five occasions and the General Council once. Three of the Executive Committee meetings were held in London, one in Birmingham and one in Liverpool. Miss L. Ferguson and Mr. C. Corti Woodcock were co-opted in accordance with Rule 12 (a).

The attendance of the Officers and the Members of the National Executive Committee at the five meetings held between 10th June, 1950, and the 7th April, 1951, was as follows :—

	Pos.	Actual		Pos.	Actual
I. Montagu	5	5	E. Reay	5	4
A. K. Vint	5	5	W. Stamp	5	4
G. R. Harrower	5	5	N. Cook	5	5
E. G. White	5	4	F. G. Mannooch	5	5
L. E. Forrest	5	5	W. G. Goldfinch	5	3
M. Goldstein	5	4	H. J. Amery	5	5
D. J. Rowley	5	4	L. S. Woollard	5	5
Miss L. Ferguson	4	3	C. Corti Woodcock	4	4

5. **Selection Committee.** A Selection Committee was appointed consisting of Messrs. I. Montagu (Chairman), T. Sears (Secretary), H. J. Amery and S. Proffitt, with the co-opted of the Captains of the Women's and Men's teams respectively—Mrs. Margaret Knott, and Adrian Haydon. Mr. T. E. Sears was again Captain of the Junior team. Junior Boys' Trials were held on the 7th January, 1951, but it was not found necessary to organise Senior Trials as the English Open Championships were held in November.

6. **World Championships—Vienna.** As well as the English Swaythling Cup and Corbillon Cup teams, a party of

enthusiasts and players visted the World Championships in Vienna in March.

The results of the events were as follows :—

	Winners	Also in Group play-off
Swaythling Cup	Czechoslovakia	Hungary & Yugoslavia
Corbillon Cup	Rumania	Austria
		Runners-up
Men's Singles	J. Leach	I. Andreadis
Men's Doubles	B. Vana & I. Andreadis	F. Sido & J. Koczian
Women's Singles	A. Rozeanu	G. Farkas
Women's Doubles	D. & R. Rowe	A. Rozeanu & S. Szasz
Mixed Doubles	B. Vana & A. Rozeanu	V. Harangozo & L. Werti
Men's Consolation Singles	F. Tokar	G. Amouretti
Women's Consolation Singles	E. (Fuerstova) Krejcova	A. Bates

Johnny Leach is to be congratulated on his second victory in winning the World's Singles title, which has firmly established him among the world's leading players. The performance of Miss D. Rowe and Miss R. Rowe in winning the Women's Doubles Championship is a great credit to these 17-year-old twins.

Only G. V. Barna (by 5-months) and M. Szabados (by 11 months) have ever won World titles at an earlier age, and the Association in extending to them warmest congratulations for this result wishes them as illustrious and happy a career in the game as their predecessors. In the Mixed Doubles, Leach and D. Rowe did well to defeat the holders (F. Sido and G. Farkas) and in the Men's Doubles, Leach and Carrington justified their seeding by reaching the Semi-final. In the Women's Singles, R. Rowe reached the last eight.

In the Swaythling Cup and Corbillon Cup matches the English results were as follows :—

Swaythling Cup		Result	Score
v. Yugoslavia (Leach, Simons, Kennedy)	lost	4—5	
v. Sweden (Leach, Simons, Crayden)	won	5—2	
v. Brazil (Leach, Simons, Kennedy)	won	5—0	
v. Wales (Leach, Kennedy, Crayden)	won	5—1	
v. Egypt (Simons, Crayden, Thornhill)	won	5—0	
v. Italy (Leach, Simons, Kennedy)	won	5—0	
v. Luxembourg (Kennedy, Crayden, Thornhill)	won	5—0	

Corbillon Cup

v. Austria (D. Rowe, R. Rowe)	lost	1—3
v. Hungary (D. Rowe, R. Rowe)	won	3—2
v. U.S.A. (D. Rowe, R. Rowe)	won	3—2
v. Germany (D. Rowe, R. Rowe)	won	3—0
v. Yugoslavia (Franks, Roberts, Rowe, Rowe)	won	3—0
v. Italy (Franks, Roberts)	won	3—0
v. Switzerland (Franks, Roberts)	won	3—0

In each of these events the teams just failed before the eventual winners of their respective groups.

7. English Open Championships. London was the venue of the English Open Championships during the last week in November, 1950 and as a mark of appreciation for our late Honorary Secretary they were designated the W. J. Pope Memorial English Open Championships. An innovation was the playing of certain rounds at the Wembley Stadium Restaurant, which proved very satisfactory. The remaining rounds were played at the Empire Pool and Sports Arena, Wembley, and the Semi-Finals were staged on the Friday night, with the Finals on the Saturday night. Nearly 11,000 people paid to see the games. The Junior Championships preceded the Senior events and were staged in the Wembley Stadium Restaurant. Mr. A. T. Finney, the donor of the Boys' Singles Cup very generously gave a Cup for the the Girls' Singles.

The results were as follows :—

	Winners	Runners-up
Men's Singles	A. Ehrlich	B. Kennedy
Women's Singles	Miss T. Pritzi	Miss H. Elliot
Men's Doubles	J. Carrington & J. Leach	M. Reisman & A. Simons
Women's Doubles	Miss R. Rowe and Miss D. Rowe	Miss H. Elliot and Mrs. V. Thomas
Mixed Doubles	V. Barna and Miss H. Elliot	B. Crouch and Mrs. V. Thomas
Boys' Singles	B. Malmquist	L. Pettersson
Girls' Singles	Miss D. Munnings	Miss J. Titterington
Boys' Doubles	B. Malmquist and L. Pettersson	J. Hunt and G. Pullar
Girls' Doubles	Miss D. Munnings and Miss J. Titterington	Miss P. Banks and Miss P. Inglis
Junior Mixed Doubles	L. Pettersson and Miss D. Spooner	G. Pullar and Miss D. Munnings

	Winners	Runners-up
Men's Veterans Singles	L. Thompson	L. Carter
Women's Veterans Singles	Mrs. S. Bettling	Mrs. D. Ball
Men's Consolation Singles	B. Crouch	K. Craigie
Women's Consolation Singles	Miss M. Fry	Mrs. G. Roland

The Organising Committee consisted of I. Montagu (Chairman), A. K. Vint (Hon. Treasurer), E. G. White (Referee), C. Corti Woodcock (Press and Hospitality), S. H. Kempster (Press), G. W. Decker (Equipment), L. S. Woollard (Editor, Programme), W. Luff (Trophies), G. James (Stewards and Umpires), F. G. Mannooch and W. Goldfinch. Referee's Committee: P. Hyde, L. Hill, A. H. Lewis, A. Jewell, A. E. H. Clewer, and F. Milligan.

To ascertain the total applications for the reduced club price tickets for the Semi-Finals and Finals, a period of time to receive applications was fixed. Nearly 8,000 tickets were applied for and only just over 3,000 seats were available for the Finals night. The Committee endeavoured to allocate on a basis which would permit a minimum number to all applicants. It is interesting to note that in the previous year when no allocation was made only 50 applicants were fortunate enough to receive tickets before the total tickets were sold out. This year 173 applicants had an issue of tickets, although in some cases they were far below the number received in previous years. It is clear that in future all applications will have to be dealt with through Leagues and only if there is a surplus after such applications have been dealt with can Clubs be considered. Consideration is being given to increasing the total number of the reduced price club tickets, as the total number available at the present time is the same as pre-war in spite of the fact that there are now 3,800 more Clubs.

8. **International Matches.** The following International matches have been played since the last report:—

County	Result	Score
v. France (2 Men and 1 Boy), (Paris, May, 1950)	draw	3—3
v. France (Women), (Paris)	won	3—2
v. Belgium (Women), (Brussels)	lost	2—3

v. France (Men), (Birmingham)	won	6—3
v. Wales (Newport)	won	5—4
v. Scotland (Cheltenham)	won	9—0
v. Ireland (Liverpool)	won	9—0
v. Sweden (Juniors), (Stockholm)	lost	2—5
v. Denmark (Juniors), (Stockholm)	won	5—0
v. Norway (Juniors), (Stockholm)	won	5—0
v. Finland (Juniors), (Stockholm)	won	5—0
v. Wales (Juniors), (Aylesford)	won	8—2
v. India (Eltham)	won	8—1

The players representing England in the Senior matches were:—

Men	*J. Leach	K. Hurlock
	*A. C. W. Simons	*R. Crayden
	*B. Kennedy	H. Venner
	R. Allcock	*M. Thornhill
		D. Eagles (as Junior)
Women	*Miss R. Rowe	*Miss M. Franks
	*Miss D. Rowe	Miss A. Wood
	*Miss J. Roberts	

The players marked * composed our Swaythling Cup and Corbillon Cup teams.

The players appearing in the Junior matches were:—
C. Booth, J. Ingber, J. Hunt, and B. Merrett.

The following have acted as Captains of teams during the season:—

A. A. Haydon, Mrs. Knott, T. E. Sears (Juniors).

The Committee wish to place on record their thanks to the centres for organising the various home International matches, and for the efficient way in which they were carried out.

9. **Open National Championships in Other Countries.** Official entries were made in the French, Welsh and Belgian Open National Championships (1950-51). The successes achieved on which the players concerned are to be congratulated were French Open: M/S—J. Leach (beat A. C. W. Simons in the Final); M/D—Leach and Simons runners-up; W/S—D. and R. Rowe beaten respectively in Semi-Final and Final by H. Beolet; W/D—R. Rowe and D. Rowe; X/D—

Simons and R. Rowe (beat Leach and D. Rowe in the final). **Welsh Open**: M/S—J. Leach (beat A. C. W. Simons in the final); M/D—Leach and Simons; W/S—R. Rowe. **Belgian Open**: M/S won by Leach. W/S—M. Franks reached the Final, lost to Pritzi. J. Leach and A. Simons won the Men's Doubles. J. Leach and M. Franks won the Mixed Doubles.

Individual entries by E.T.T.A. players in Open National events which should be noted were—**French Open**: G. V. Barna—winner with M. Haguenauer, of the M/D. **Welsh Open**: M. Franks—winner, with Madame Roland, of the W/D. D. Spooner—winner G/S. A. A. Haydon and G. V. Barna—runners-up in the M/D. **Irish Open**: K. Stanley—winner M/S, and with J. Carrington, M/D; A. Costello—runner-up M/S; Carrington (see above); Andree Jones—winner W/S and, with Agnew W/D. **Dutch Open**: K. Hurlock lost in five games to Amouretti; H. Venner, lost to Ehrlich after beating Lanskoj.

All these players are to be congratulated on their enterprise.

10. **The Juniors.** This year an England Juniors' team lost for the first time to Sweden 2—5, but Norway, Denmark and Finland were defeated 5—0 and Wales 8—2. Two Swedish boys contested the final of the English Championships, won the doubles, and L. Pettersson with Miss D. Spooner won the Mixed. Miss D. Munnings won the Junior Girls' Singles, beating among others Miss Werthl of Austria. D. Eagles showed promising form against a much older opponent in the International match v. France last May. Despite the increasing number of tournaments catering for juniors and the additions to the National County Championships (Junior Division) it is safe to say that this year's Boys have been below the class of previous years. On the other hand there are probably more promising Girl players in the country at this moment than ever before. More could be done by individual Leagues and certain Counties to encourage our Junior players. In the Senior match England v. France on May 8th it is proposed to include a Junior tie as part of the fixture. Mr. T. E. Sears again acted as Captain for the Juniors and his keenness and enthusiasm in this work is much appreciated.

11. **National County Championships.** Once again an increase of entries is reported, 43 teams competing from 27

counties, as against 35 teams from 24 counties last season and 27 teams from 22 counties the preceding year. Middlesex won the Premier Division for the fourth successive season, but in the other eight sections there were new title-holders, viz.: Kent (Junior South), Glamorgan (Junior West), Essex (East Anglian), Bedfordshire (Home Counties), Yorkshire (Northern), Lancashire (North Midland), Surrey (Southern) and Glamorgan (South Western). Yorkshire and Warwickshire tied on both points and games at the foot of the Premier Division, and there being nothing in the Rules to cover this situation, the Executive Committee will have to decide whether these two counties should play off to determine which shall be relegated, or whether to increase the size of the division by one, as one of the four challenging counties (Bedfordshire, Cambridgeshire, Glamorgan or Lincolnshire) must be promoted. The results of these challenge matches are not known at the time of compiling this report.

12. **Wilmott Cup and J. M. Rose Bowl.** An organising Committee was appointed to handle these two competitions consisting of Messrs. C. Corti Woodcock, F. G. Mannooch and W. G. Goldfinch. Entries were as follows:—94 (last year 93) in the Wilmott Cup and 59 (last year 60) in the J. M. Rose Bowl competitions. The Hastings and District T.T.A. staged the J. M. Rose Bowl Semi-Finals and Finals on the 17th March. In the Semi-Finals, West London beat Birmingham 7 games to 2, and South London beat Brighton 8 games to 1. In the Final, last year's holders West London retained the Cup by beating the South London team consisting of Mrs. E. Carrington, Miss M. Piper and Miss J. Winn by 7 games to 2. The winning team was represented by the Rowe twins—Rosalind and Diane—and Miss D. Ellis.

The Semi-Finals and Final of the Wilmott Cup competition were staged at Maidenhead also on the 17th March. In the Semi-Finals, Manchester beat Leeds 5/3 and South London (the holders) beat Southampton Civil Service T.T. Club 7/1. In the Final, South London retained the Cup by beating Manchester 6/3. The winning team for the second year running were represented by H. Venner, R. Crayden and J. Head.

Both events were efficiently organised and the Committee wish to express their grateful thanks to both Hastings and Maidenhead for presenting them.

13. **English Players abroad.** Captained by R. Crayden, Crayden and H. Venner represented the E.T.T.A. abroad in team and individual events played at the beginning of the season in Yugoslavia. The two players obtained excellent results against competitors from France, Sweden and Austria, but lost matches against Yugoslav "A" and "B" teams.

Captained by Mrs. M. Knott, R. Rowe and D. Rowe represented the E.T.T.A. in a brief tour of Paris and a match in Brussels. All matches in France were won, including an International match v. France by 3-2, but the International v. Belgium was lost by a similar score.

Captained by T. E. Sears, a team of 3 English boys toured Sweden for a month. (The results are reported under paragraphs 10 and 14).

All three tours were reported highly successful from the sporting point of view and to have given pleasure to Table Tennis followers in the countries visited, and those concerned are to be thanked.

A. Simons, K. Stanley and Miss D. Rowe represented the Association in an Invitation Tournament at Liege. France won the team event by 4/3. In the individual events Haguenauer beat Stanley in the Semi-final and Simons in the Final.

A request was received from the Hungarian Association to send Johnny Leach to an Invitation Tournament as also from Czechoslovakia to send a Men's and Women's Team, but these invitations had to be declined owing to the shortness of notice given.

14. **Juniors' Swedish Tour.** As referred to in paragraph 10, a team of three Junior players—C. Booth, J. Ingber and J. Hunt, with T. Sears as non-playing Captain—toured Sweden and Norway from 20th January to 22nd February, 1951. The team took part in an Invitation Tournament in Stockholm, beating Norway, Finland and Denmark, but losing to Sweden 5/2. The team won all their other matches (17) during the tour.

15. **Open Tournaments.** Thirty-six Open Tournaments have been sanctioned this season.

16. **Newspaper Tournaments.** The Kemsley Newspapers again organised the "Manchester Evening Chronicle" Tournament.

Results :—

Men's Singles : C. Bolton beat R. Smith.

Women's Singles : Miss A. Jones beat Miss J. Titterington.

17. **Panels Commission.** In accordance with the provision made in the Registered Members regulations, a Panels Commission was set up consisting of W. Stamp (Chairman), H. J. Amery and E. G. White (representing the National Executive Committee), and J. Carrington (South) and S. Proffitt (North) representing the Registered Members. After careful consideration the National Executive Committee amended the regulations to provide for 3 Grades of Coaches :—

- (i) E.T.T.A. Coaches.
- (ii) County Coaches.
- (iii) Local Coaches.

Two meetings of the Commission were held and 44 players were included in the Approved Exhibition Players Panel, and 10 "E.T.T.A. Coaches," 10 "County Coaches," and 26 "Local Coaches" were accepted, in the Approved Coaches Panel.

18. **Registered Members.** 87 members have been recorded as Registered Members during the season in accordance with the Rules. In July, 1950, a ballot of Registered members took place and Mrs. Allen, Messrs. G. V. Barna, J. H. Carrington, A. A. Haydon, S. Proffitt and A. Simons were elected as a Registered Players' Committee. G. V. Barna was elected Chairman, and J. H. Carrington, Secretary.

19. **Coaching Scheme.** In accordance with the decision made at the last Annual General Meeting further enquiries were made from the Ministry of Education as to the possibility of financial assistance being forthcoming towards the cost of providing a National Coach. The Ministry regretted they were unable to help, so it was decided to introduce as a short term policy a week-end course where instruction could be given on Coaching. County Associations were asked to nominate players thought to be suitable to take part in the scheme, stress being laid on the fact that such persons must be prepared to give their services to the game by teaching other persons to be Coaches. Jack Carrington accepted the Committee's invitation to organise the Course, which will take place at the Lilleshall

National Recreation Centre, near Newport, Shropshire, from the 13th to the 15th April, 1951. Sixteen Counties have nominated twenty-seven persons for whom the Association will pay the cost of fares and the fees at Lilleshall.

20. **Victor Barna Testimonial Fund.** The final sum collected for the Victor Barna Testimonial Fund was £500. After consultation with Victor Barna it was decided to make a souvenir presentation of a Television Set and some personal gifts, which was made by the Chairman at the Royal Empire Society during a function to which all the subscribers were invited on the 8th November, 1950. It has also been decided to purchase a Trophy to be awarded annually to the English player deemed by a Committee appointed for the purpose to have made the best contribution to the game. The balance of the fund will be invested and the accrued interest will be used in assisting Junior players.

21. **Dora Beregi.** Dora Beregi left England for Australia on the 4th May, 1950, and a silver bracelet was presented to her by the Chairman on behalf of the Association as a mark of appreciation of her services to the game.

22. **Expenses and Payments to Players.** Consideration has been given to a point raised by the Registered Players' Committee dealing with Rule 22 of the Association. Payments to players and payment of expenses create a number of problems and the matter is under examination.

23. **Disciplinary Committee.** A Disciplinary Committee consisting of seven members (with a quorum of three) was set up to deal with all matters of a disciplinary nature subject to confirmation of their actions by the National Executive Committee.

24. **Richard Bergmann.** At a meeting of the National Executive Committee held on the 10th June, 1950, Richard Bergmann was indefinitely suspended as from the 30th June, 1950, for breach of regulations in respect of a playing trip abroad in spite of previous warning. The Committee at their meeting held on the 4th November had before them written material constituting an appeal and request for reinstatement.

The charge against Richard Bergmann was for playing table tennis abroad for remuneration without first seeking and obtaining the sanction of the E.T.T.A. in accordance with the

Rules. Subsequently a second charge has arisen—that of playing table tennis exhibitions since his suspension. The fact of the offence is in essence not denied. The appeal took the form of extenuating circumstances. The National Executive Committee was unanimously of the opinion that on the basis of the material before the Committee the claim was not sufficiently clearly established to warrant the lifting of the suspension. This decision was conveyed to Richard Bergmann at his last known address abroad and at the same time he was informed that he would be afforded the opportunity of a personal hearing should he so desire after his return to this country. On the 3rd December, 1950, Richard Bergmann sent a communication from which it appeared he did not intend to avail himself of the offer for a personal hearing of his appeal against suspension, but he has recently made an application to meet the Committee.

S. Boros. At the meeting of the Committee on the 10th February a letter was received from S. Boros stating that he was taking part in a stage act with Bergmann. This constitutes an offence as he was playing with a suspended player. It was decided to advise Boros as to the position, pointing out the penalty and inform him he could appear before the Disciplinary Committee if he wished. No reply was received, so Boros was suspended indefinitely as from the 19th March, 1951.

25. **International Table Tennis Federation.** The Chairman (Ivor Montagu), and the Honorary Treasurer (A. K. Vint) were delegates to the I.T.T.F. Congress held in Vienna, which was attended by representatives of 35 Associations. Mr. G. R. Harrower attended as an observer. Mr. Montagu was re-elected as President of the International Table Tennis Federation and Mr. Vint as Honorary Treasurer. Presentations were made to Mr. Montagu on behalf of the Federation, and by the delegates present, to commemorate his twenty-five years' service to the Federation.

Mr. G. R. Harrower was appointed Chairman of the Equipment Committee. Mr. H. Roy Evans (Wales) was elected Honorary Secretary of the Federation.

There were no changes to the rules in principle, but some of the amended wordings suggested by the E.T.T.A. were accepted. New members elected included Germany and

Bulgaria (full) and Hong-Kong and the Saar (in good standing). Resolutions were passed calling on all to do their utmost to remove obstacles to the free participation of all entitled entrants at future World Championships; and prohibiting the entry of the Egyptian T.T.A. (which had endorsed the refusal of its captain to permit a match with the Israel women's team) to further World Championships until the Egyptian T.T.A. undertakes willingness to meet all entrants therein. It was unanimously agreed to elect as Honorary Members the late W. J. Pope and the late A. J. Wilmott (posthumously) and Z. Mechlovits and Z. Heydusek. The official Handbook is to be published next season in English. World Championships 1951/2 are to be held in India, 1952/3 in Czechoslovakia and an option has been accorded to the E.T.T.A. for 1953/4. Mr. E. G. White was appointed by our Committee E.T.T.A. Correspondent for the I.T.T.F. Magazine which is published six times a year.

26. **County Administration.** The number of County Associations has risen to 27, and the great majority of playing members in the country are now affiliated to Leagues in membership with County Associations.

27. **Work of Sub-Committees.** Certain Sub-Committees were appointed during the season to undertake specialized tasks:—

- (a) **Umpires Committee.** At the beginning of the year, a Standing Committee was set up to implement the schemes for improving the standard of umpiring and giving recognition to competent umpires which had been agreed upon during the 1949-50 season. The first and major item in this programme, the County Umpire Scheme, was launched at the beginning of the season, and by 31st March, 1951, all counties had indicated their intention to participate in the scheme as requested; 26 out of 27 had appointed County Umpires Committees; and 12 were undertaking the marking of test papers and the qualification of County Umpires in their own counties. The initial supply of two thousand test papers had all been issued by February, and a reprint had to be obtained. At the end of March, County Umpires badges had been issued to 165 fully qualified

umpires; in addition there were many umpires at the "probationary" stage (i.e., having passed the written test but not yet having been accepted as possessing the necessary standard of practical ability) and no doubt a number of test papers were in course of marking. The Committee has drawn attention to certain difficulties in the interpretation of Laws of the game, and these have been referred through the appropriate channels to the Rules Committee of the I.T.T.F. Considerable interest in the County Umpire Scheme has been evinced by several other National Associations, who have been given detailed information about it.

- (b) **Open Tournaments Committee.** The new Regulations and recommendations relating to Open Tournaments have received the co-operation of the great majority of tournament organisers, whilst the new experimental Grading Scheme has been of benefit to many organisers troubled with large entries. Although it is too early yet to give an accurate opinion as to the value of these new recommendations and schemes, they have generally been well received, and it is hoped that at the end of the season the sub-committee will have sufficient data to make constructive suggestions for next season.

28. **Official Magazine.** Mr. Leslie Woollard was appointed Editor of the Official Magazine in succession to Mr. Jack Carrington who had asked to be relieved of the office but whose offer to continue to serve in any way he could was accepted, with an appreciation of his considerable work for many years. Arrangements were continued with the Walthamstow Press on which allowance had to be made for the ever-increasing costs of print and paper. Considerable efforts have been made to encourage local correspondents, and the editorial mail is now a very bulky one. The content of the Magazine has been substantially increased and appeal broadened and there have been very many appreciations of the improvement and value offered from readers at home and all parts of the world. Special thanks are due to Jack Carrington for his many regular contributions and constant help, to Victor Barna, for his special regular feature, to Peter Madge for photos and contributions, and to the many voluntary contributors.

Mr. G. R. Harrower, as Circulation and Advertising Manager, has worked hard to increase both, and despite many handicaps, there has been a steady increase of circulation over last year's improved figures. The Advertising revenue has been substantially improved. Many League Magazine Secretaries have done very well, those of Wembley and Luton being outstanding and it is regretted that all Leagues have not availed themselves of the benefits accruing locally. The Magazine can now claim to offer the best value and service of any national single-sport journal, but this could be considerably advanced if all areas would co-operate.

29. **Regional Representation.** The question of representation on the National Executive Committee has been referred to the County Boundaries Committee as the increase in membership not only in Leagues but Clubs is raising some wide issues. The work of the National Executive Committee has involved the delegation of some duties to Committees which has given some relief but this inevitably makes the burden heavier for the London and Home Counties representatives. The Committee is not yet in a position to give a report but if their proposals involve an alteration of Rules a special general meeting will be called.

30. **Incorporation.** Following discussions with the Central Council of Physical Recreation and with our own legal advisers as well as the legal advisers of other sports bodies, and renewed conversations with the Board of Trade, a further application for licence to incorporate, with omission from the title of the word "Limited," has been submitted to the Board of Trade. This application has been accompanied by a revision of the proposed articles, and a memorandum of the case for the Association; and notes on the work of the Association have been forthcoming in supplement from the Ministry of Education and from the Central Council of Physical Recreation. The decision of the Board of Trade is currently awaited.

31. **Sunday Freedom Association.** This Association, founded in 1949, has actively continued its campaign to secure "(a) an overhaul of the chaotic state of the Law as regards Sunday Observance and an early repeal of the antiquated Acts dating back to 1625, and (b) that the power of the Common Informer be limited, or if possible, removed altogether."

Members of both Houses of Parliament have been circularised, and in regard to the latter objective, a Private Member's Bill had its second reading in February. There is every prospect of its going on the statute book, thereby putting an end to the activities of the Common Informer. The Association received the affiliation of many influential Organisations during the year in the course of which it improved on its former title of the "Brighter Sunday Association." A mass meeting was held at the Adelphi Theatre, London, on Sunday, March 18th, 1951, to publicize the principle aims and objectives of the Association—to free the people's Sunday, to focus interest on its determination to safeguard the interests of the Entertainment Industry and such other sporting and charitable organisations as may desire to promote Sunday functions, and to enrol as members, private individuals, clubs, Societies and similar small bodies. Victor Barna was among the speakers' party on the stage. Mr. C. Corti Woodcock continued to act as the E.T.T.A. Representative on the Executive Committee, and our Honorary Treasurer—Mr. A. K. Vint—has recently been appointed Honorary Auditor.

32. **Festival of Britain.** The Association has been invited to co-operate with the Festival of Britain Authorities to provide demonstrations of Table Tennis as part of the programme of Games and Sports to be given during the Festival of Britain at the South Bank Exhibition. Jack Carrington has accepted the invitation to organize the demonstrations on behalf of the Association during 3 days in May and 3 days in September.

33. **Official Handbook.** The Handbook was again published and copies sent to all members. It is to be regretted that owing to trade disputes in London during October and November and the subsequent congestion of work, there was considerable delay in printing and distribution. It is a matter of keen disappointment to the office as there was excellent co-operation from many members in sending in material, and, but for the circumstances over which the Association had no control, publication would have been made by the end of November.

34. **Badges.** The Committee decided to adopt the principle of providing 2 Association Badges, one for sale to our members and another one for presentation to foreign players in

International matches, and other suitable persons. The second type of Badge has been designed and purchased, but up to date it has not been found possible to obtain a suitable design of badge for general sale.

35. **Office Administration.** The amount of work undertaken by our office has been greater than ever and the death of our Secretary made the task of keeping things going an extremely difficult one. To cope with the ever-increasing responsibilities in the office the Committee unanimously approved the appointment of Mrs. Kathleen Pegg as Administrative Secretary as from the 26th August, 1950. Mrs. Pegg has carried out her duties to the entire satisfaction of all concerned and the Committee wish to place on record their keen appreciation of the valuable and loyal service she has rendered to the Association during the past year. Miss J. Finnimore resigned her appointment as a Junior Shorthand Typist on the 23rd February, 1951, and Miss F. Imboden was appointed to succeed her on the 12th March, 1951. Mrs. G. Tower has undertaken part-time duties since October, 1950, which has helped in the smooth running of the office.

With the membership and activities of the Association making progressive strides so must the administrative work increase and we are very mindful of the effective way in which the prestige of the game is being maintained by our staff at 214, Grand Buildings.

On behalf of the National Executive Committee,
IVOR MONTAGU (Chairman).
A. K. VINT (Honorary Treasurer).

7th April, 1951.

INTERNATIONAL TABLE TENNIS FEDERATION

The Eighteenth Congress of the International Table Tennis Federation took place at Vienna. Mr. H. Roy Evans, The Rise, Tynmawr Road, Rumney, Cardiff, Wales, senior member of the Advisory Committee, was elected Honorary Secretary in place of the late W. J. Pope; the E.T.T.A. Chairman and Treasurer were re-elected President and Treasurer of the I.T.T.F. respectively. A presentation was also made to Mr. Montagu on completion of his twenty-fifth year in presiding office. The Chairman is also a member of the Rules and Classifications Committees, the Treasurer of the Standing Orders Committee, and Mr. G. R. Harrower was appointed Chairman of the Equipment Committee.

The Saar and Hong Kong were accepted as new members in good standing. In addition to Accra and Lagos, Sierra Leone also has been permitted attachment to the E.T.T.A. for the coming season. The Egyptian T.T.A. has been ruled ineligible for entry into World Championships until it indicates readiness for its entrants to meet all others duly entered.

Minor changes, clarifying wording, were approved to Laws of the Game Nos. 8, 10, 16, 22 and the Knotty Point elucidating service.

It was decided to ask all countries to furnish information that might lead to formulating guidance in development of juniors, and to explore the possibility of framing instructions for umpires, referees and tournament management, including World Championships. The E.T.T.A. undertook to furnish a memorandum on this latter point.

The World Championships 1951/2 are to be in Bombay, 1952/3 in Czechoslovakia. An option has been granted to the E.T.T.A. to hold them in England in season 1953/4.

An official I.T.T.F. Magazine is now issued. E.T.T.A. correspondent, Mr. E. G. White. Subscription and particulars obtainable from the Editor (Deputy President of the I.T.T.F.), M. Marcel Corbillon, 90, Rue du Moulin, Amiens, France, or the E.T.T.A. office.

For the Year Ended 30th June, 1951

182183

EXPENDITURE				INCOME			
Year ended 30/6/50.		£ s. d.		Year ended 30/6/50.		£ s. d.	
£ s. d.		£ s. d.	£ s. d.	£ s. d.		£ s. d.	£ s. d.
8721 18 7	Brought forward ...		9194 10 2	10472 1 10	Brought forward ...		9541 15 7
301 7 3	Daily Mirror National Tournament			461 4 6	Daily Mirror National Tournament		
	Wilmott Cup.				Wilmott Cup.		
	Travelling, etc., Expenses ...	37 5 1		24 2 6	Entry Fees ...		26 15 0
	Cups, Medals and Engraving ...	12 17 2	50 2 3	16 10 0	J. M. Rose Bowl.		16 15 0
47 0 11	J. M. Rose Bowl.				County Umpire Scheme ...		18 0 0
	Travelling, etc., Expenses ...	41 11 10			Balance, being Excess of Expenditure over Income for the year ...		168 12 5
	Cups, Medals and Engraving ...	12 10 2					
105 16 8	Trial Matches ...		54 2 0				
47 11 11	Coaching Course ...		32 7 10				
	County Umpire Scheme ...		163 8 9				
	Badges and Shirts ...		80 0 0				
20 18 0	Dress for Teams ...		68 9 3				
144 0 0	Victor Barna Testimonial Fund, etc.		81 7 3				
	Victor Barna Presentation Reception ...		41 10 6				
5 12 0	Dora Beragi—Presentation ...						
1579 4 6	Balance, being Excess of Income over Expenditure for the year ...						
£10973 18 10			£9771 18 0	£10973 18 10			£9771 18 0

THE ENGLISH TABLE TENNIS ASSOCIATION BALANCE SHEET as at 30th June, 1951

LIABILITIES				ASSETS			
Year ended 30/6/50.		£ s. d.		Year ended 30/6/50.		£ s. d.	
£ s. d.		£ s. d.	£ s. d.	£ s. d.		£ s. d.	£ s. d.
1691 3 9	Income and Expenditure Account.			245 0 0	Cash at Bank.		245 0 0
1579 4 6	Balance at 1st July, 1950 ...	3270 8 3		3594 15 8	Deposit Account ...		226 3 9
Excess of I. over E.	Deduct: Excess of Expenditure over Income for the year ...	168 12 5			Current Account ...		
3270 8 3			3101 15 10	3839 15 8	South-Eastern Trustee Savings Bank ...		1500 0 0
	Sundry Creditors and Credit						1971 3 9
398 5 2	Balances ...		676 7 7	83 11 1	Cash in Hand.		41 17 4
50 0 0	Magazine Fund ...		50 0 0		Secretary ...		
30 0 0	Comity Cup Fund ...		30 0 0		Investment.		
451 12 3	Victor Barna—Testimonial Fund.				£1,000 2½% Defence Bonds (At Cost) ...		1000 0 0
	Balance as at 30th June, 1950 ...	451 12 3			Sundry Debtors and Debit		1040 19 5
	Add: Amounts received during year ...	48 7 9		276 18 11	Balances ...		91 10 0
	Interest accrued ...	4 2 6	52 10 3		Stock of Umpires Badges ...		
			504 2 6				
	Deduct: Amount expended during the year ...	216 15 5	287 7 1				
£4200 5 8			£4145 10 6	£4200 5 8			£4145 10 6

(Signed) A. K. VINT.
19th September, 1951.

We have examined the Accounts of the English Table Tennis Association at 30th June, 1951, with the books and vouchers relating thereto, and certify them to be correct and in accordance therewith.
1, Old Burlington Street,
LONDON, W.1.
19th September, 1951.

(Signed) SPAIN BROS. & CO.,
Chartered Accountants,
Auditors.

THE LAWS OF TABLE TENNIS
(As adopted by the International Table Tennis Federation)

Singles

1. **The Table.**—The tables shall be in surface rectangular, 9ft. in length, 5ft. in width; it shall be supported in such a way that its upper surface shall be 2ft. 6ins. above the floor, and shall lie in a horizontal plane.

It shall be made of any material and shall yield a uniform bounce of not less than 8ins. and not more than 9ins. when a standard ball is dropped from a height of 12ins. above its surface.

The upper surface of the table shall be termed the "playing surface"; it shall be non-reflecting, of a dark colour with a white line $\frac{1}{4}$ in. broad along each edge.

The lines at the 5ft. edges or ends of the playing surface shall be termed "end lines." The lines at the 9ft. edges or sides of the playing surface shall be termed "side lines."

2. **The Net and its Supports.**—The playing surface shall be divided into two courts of equal size by a net running parallel to the end lines and 4ft. 6ins. from each. The net, with its suspension, shall be 6ft. in length; its upper part along its whole length shall be 6ins. above the playing surface; its lower part along the whole length shall be close to the playing surface. The net shall be suspended by a cord and attached at each end to an upright post 6ins. high; the outside limits of each post shall be 6ins. outside the side line on the same side.

3. **The Ball.**—The ball shall be spherical. It shall be made of celluloid, white, but not brightly reflecting; it shall not be less than $4\frac{1}{8}$ ins. nor more than $4\frac{3}{8}$ ins. in circumference; it shall not be less than 37 grains (2.40 grammes) nor more than 39 grains (2.53 grammes) in weight.

4. **The Racket.**—The racket may be any material, size, shape, or weight, provided it is not white, light coloured or reflecting.

5. **The Scoring of Points.**—A game shall be won by the player who first wins 21 points, unless both players shall have

scored 20 points, when the winner of the game shall be he who first wins two points more than his opponent.

6. **The Choice of Ends and Service.**—The choice of ends and the right to be server or striker-out in every match shall be decided by toss, provided that, if the winner of the toss chooses the right to be server or striker-out, the other player shall have the choice of ends, and vice versa, and provided that the winner of the toss may, if he prefer it, require the other player to make the first choice.

7. **The Change of Ends and Service.**—After five points the striker-out shall become the server, and the server the striker-out, and so on after each five points until the end of the game or the score 20-all. At the score 20-all the striker-out shall become the server, and the server the striker-out, and so on after each point until the end of the game. The player who served first in a game shall be striker-out first in the immediately subsequent game, and so on until the end of a match.

The player who started at one end in a game shall start at the other in the immediately subsequent game, and so on until the end of the match. Where the match consists of only one game, or, where it consists of more than one game, in the deciding game of the match, the players shall change ends at the score 10.

8. **Out of Order of Ends or Service.**—If a player serve out of his turn, the player who ought to have served shall serve as soon as the mistake is discovered, unless a group of five services shall have been completed before such discovery, when the service in the subsequent groups of services shall continue in the sequence as originally established, the discontinuity being ignored. In any circumstances, all points scored before the discovery shall be reckoned.

If the players shall not have changed ends when ends should have been changed, the players shall change ends as soon as the mistake is discovered, unless a game shall have been completed since the error, when the error shall be ignored. In any circumstances, all points scored before the discovery shall be reckoned.

9. **The Order of Play.**—The server shall first make a good service, the striker-out shall then make a good return, and

thereafter server and striker-out shall each alternately make a good return.

10. A Good Service.—The service shall begin by the server projecting the ball by hand only, without imparting of spin, vertically up into the air. The ball shall then be struck so that it touch first the server's court and then, passing directly over or round the net, touch the striker-out's court.

The free hand, while in contact with the ball in service, shall be open, flat and horizontal, with the fingers straight and together, thumb free and the ball resting on the palm without being cupped or pinched in any way by the fingers.

At the moment of the impact of the racket on the ball in service, the latter shall be behind the end line of the server's court and between an imaginary continuation of the side lines.

11. A Good Return.—A ball having been served or returned in play shall be struck by the player so that it pass directly over the net or round the net and touch directly the opponent's court; provided that, if the ball, having been served or returned in play, returns with its own impetus over the net or round the net, it may be struck, while still in play, by the player so that it touch directly the opponent's court.

12. A Let.—The rest is a let :

(a) If the ball served in passing over the net touch it or its supports, provided the service either be otherwise good or be volleyed by the striker-out.

(b) If a service be delivered when the striker-out is not ready, provided always that he may not be deemed to be unready if he attempt to strike at the ball.

(c) If either player be prevented by an accident, not under his control, from serving a good service or making a good return.

(d) If either player lose the point, as provided in Law 13 (c), (d), (e), or Law 14, owing to an accident not within his control.

13. A Point.—Either player shall lose a point :

(a) If he fail to make a good service, except as provided in Law 12.

(b) If a good service or a good return having been made by his opponent, he fail to make a good return, except as provided in Law 12.

(c) If he, or his racket, or anything that he wears or carries, touch the net or its supports while the ball is in play.

(d) If he, or his racket, or anything that he wears or carries, move the playing surface while the ball is in play.

(e) If his free hand touch the playing surface while the ball is in play.

14. A Point.—Either player shall lose the point :

(a) If, before the ball in play shall have passed over the end lines or side lines not yet having touched the playing surface on his side of the table since being struck by his opponent, it come in contact with him or anything that he wears or carries.

(b) If at any time he volley the ball, except as provided in Law 12 (a).

15. In Play.—The ball is in play from the moment at which it is projected from the hand in service until :—

(a) It has touched one court twice consecutively.

(b) It has, except in service, touched each court alternately without having been struck by the racket intermediately.

(c) It has been struck by either player more than once consecutively.

(d) It has touched either player or anything that he wears or carries, except his racket or his racket hand below the wrist.

(e) On the volley it come in contact with the racket or the racket hand below the wrist.

(f) It has touched any object other than the net, supports, or those referred to above.

16. Further Definitions.—The period during which the ball is in play shall be termed a rest.

A rest the result of which is scored shall be termed a point.

A rest the result of which is not scored shall be termed a let.

The player who first strikes the ball during a rest shall be termed the server.

The player who next strikes the ball during a rest shall be termed the striker-out.

If the ball, in passing over the net, or round the net, touch it or its supports, it shall, nevertheless, be considered to have passed directly, except as referred to in Law 12 (a).

"Round the net" shall be considered as including "under or round the projection of the net and supports outside the side line."

If the ball in play come into contact with the racket or racket hand, not yet having touched the playing surface on one side of the net since last being struck on the other side, it shall be said to have been volleyed.

The racket hand is the hand carrying the racket: the free open hand is the hand not carrying the racket.

Doubles

17.—The above Laws shall apply in the Doubles Game except as below.

18. **The Table.**—The surface of the table shall be divided into two parts by a white line $\frac{1}{2}$ in. broad, running parallel with the side lines and distant equally from each of them. This line shall be termed the service-line. The part of the table surface on the nearer side of the net and the right of the service-line in respect of the server, shall be called the server's right half-court, that on the left in respect to him the server's left half-court. The part of the table surface on the farther side of the net, and the left of the service-line in respect to the server, shall be called the striker-out's right half-court, that on the right in respect to the server the striker-out's left half-court.

19. **A Good Service.**—The service shall be delivered as otherwise provided in Law 10, and so that it touch first the server's right half-court or the centre line on his side of the net, and then, passing directly over or round the net, touch the striker-out's right half-court or the centre line on his side of the net.

20. **The Choice of Order of Play.**—The pair who have the right to serve the first five services in any game shall decide which partner shall do so, and the opposing pair shall then decide similarly which shall first be striker-out.

21. **The Order of Service.**—The first five services shall be delivered by the selected partner of the pair who have the

right to do so, and shall be received by the selected partner of the opposing pair. The second five services shall be delivered by the striker-out of the first five services and received by the partner of the server of the first five services. The third five services shall be delivered by the partner of the server of the first five services and received by the partner of the striker-out of the first five services. The fourth five services shall be delivered by the partner of the striker-out of the first five services and received by the server of the first five services. The fifth five services shall be delivered as the first five services. And so on, in sequence, until the end of the game or score of 20-all, when the sequence of serving and striking-out shall be uninterrupted, but each player shall serve only one service in turn until the end of the game.

In a one-game match, or in the deciding game of a match of more than one game, the pair that served the first five services has the right to alter their order of striking-out or that of their opponents at the score 10.

22. **Out of Order of Striking-out.**—If a player act as striker-out out of his turn, the player who ought to have acted as striker-out shall be striker-out as soon as the mistake is discovered, unless a group of five services shall have been completed before such discovery, when the sequence of serving and striking-out shall continue as originally established, the discontinuity being ignored. In any circumstances, all points scored before the discovery shall be reckoned.

23. **The Order of Play.**—The server shall first make a good service, the striker-out shall then make a good return, the partner of the server shall then make a good return, the partner of the striker-out shall then make a good return, the server shall then make a good return, and thereafter each player alternately in that sequence shall make a good return.

24. Further Amendments and Additions to Singles Laws for Doubles.

Law 6.—Alter "server," "striker-out," "winner," "he," to their respective plurals; alter "player" to "pair."

Law 7.—Delete first two sentences of first paragraph. In the third sentence, first paragraph, and in the second paragraph,

alter "player" to "pair"; "players" to "pairs"; "striker-out" to "strikers-out."

Law 12 (b).—Insert "or his partner" after "striker-out"; "they" in place of the first "he"; "the striker-out" in place of the second "he."

Law 12 (c).—Insert "any" in place of "either."

Law 12 (d).—Insert "pair" in place of "player"; "their" in place of "his."

Law 13.—Insert "pair" in place of "player."

Law 13 (a).—Insert "the server" instead of "he."

Law 13 (b).—Insert "one of their opponents in proper sequence" in place of "his opponent"; "they" in place of "he."

Law 13 (c).—Insert "either partner" in place of the first "he."

Law 13 (d).—Insert "either partner" in place of the first "he."

Law 13 (e).—Insert "of either partner" after "hand" and "the" in place of "his."

Law 14.—Insert "pair" instead of "player."

Law 14 (a).—Insert "their" in place of the first "his"; "one of their opponents in proper sequence" instead of "his opponent"; "either partner" instead of "him."

Law 14 (b).—Insert "either partner" in place of "he."

Law 15 (c).—Insert "any" in place of "either"; add "or by any player out of proper sequence, except as provided in Law 22."

Law 15 (d).—Insert "any" in place of "either."

Add as Law 15 (g).—"In service it has touched the server's left half-court or the striker's left half-court."

APPENDIX TO LAWS: KNOTTY POINTS

Decisions of the Rules Committee of the International Table Tennis Federation

1. **Edge Balls.**—The phrase, "Table Surface" is to be interpreted as including the top edges and corners of the table-top, and a ball in play which strikes these latter is therefore good and still in play; though if it strikes evidently the side of the table-top below the edge, it becomes dead and counts against the last striker.

2. **Ball Returned with Empty Hand.**—If a player drop his racket, he cannot return the ball with empty hand. (See definition, "the racket hand is the hand carrying the racket.")

3. **Racket Thrown at Ball.**—If in returning the ball the racket leave the player's hand, it is a good return only if it were still in his hand at the moment of contact with the ball (see Law 11, "a ball . . . shall be struck"), and if it does not touch the net or move the table surface (Law 13 c, d) before the ball is out of play.

4. **Missed Service.**—If a player in attempting to serve miss the ball altogether, it is a lost point (Laws 10 and 15) because the ball was in play from the moment it left the server's hand, and a good service has not been made of the ball already in play.

5. **Volleyed Net Service.**—A net service is a let not only if otherwise good, but also if it be volleyed by the striker-out. (See Laws 12 (a) and 14 (b).)

6. **"Flat Hand" in Service: Interpretation.**—Umpires will remember that Law 10 is not intended to impose on the server an exact geometrical pattern, but to prevent attempts to secure advantage by either evasion of the rule or general careless disregard. The free hand must not turn over or move sideways.

7. **Ball Fractured in Play.**—If the ball split or becomes otherwise fractured in play, affecting a player's return, the rest is a let (Law 12c). It is the umpire's duty to stop play, recording a let, when he has reason to believe that the ball

in play is fractured or imperfect; and to decide those cases in which the faulty ball is clearly fractured in actually going out of play, and in no way handicaps the player's return, when the point should be scored. In all cases of doubt, however, he should declare a let.

8. **Fixtures.**—A moving spectator, a neighbouring player, a sudden noise, i.e., any neighbouring object in movement (except a partner) should be regarded as an accident not under control (Law 12 c), interference from which implies a let. A stationary spectator, fixed seating, the umpire, the light, a nearby table, a continuous sound of even volume, i.e., any relatively constant or motionless hazard, should not be so regarded, and complaint against interference from it during play should be regarded as void.

PUBLICATIONS

THE RULES OF TABLE TENNIS

Printed in black on large white cards,
size 21½" x 14½", and corded for hanging in
CLUB ROOMS, TOURNAMENT HALLS, etc., etc.
Price 1/6d. each

HANDY POCKET EDITION OF THE RULES

The booklet every player should carry Price 4½d. each

FUNDAMENTALS OF TABLE TENNIS

by VICTOR BARNA. Price 1/3d. post free

KNOW THE GAME—TABLE TENNIS

Published by Educational Productions Ltd. Price 2/-

MODERN TABLE TENNIS

by JACK CARRINGTON. Price 6/-

SERVICE RULE LEAFLET

2d. each—1/6d. per dozen

TWENTY-ONE UP

by RICHARD BERGMANN. Price 12/6d.

TABLE TENNIS

by HON. IVOR MONTAGU. Price 8/6d.

TABLE TENNIS TIPS

by JACK CARRINGTON. Price 1/6d. post free

Official Magazine of the Association

"TABLE TENNIS"

Price per copy 7d. (inc. post.) or year's subscription
(September/May) 5/6d.

All the above can be obtained from:

ENGLISH TABLE TENNIS ASSOCIATION
214, GRAND BUILDINGS, TRAFALGAR SQUARE,
LONDON, W.C.2
(Phone: Trafalgar 2165)

Hendon Printing Works
Limited
42/44, Victoria Road
London, N.W.4
Phone: HENDon 1004

CONTROL WITH EXTRA BAC



SPALDING

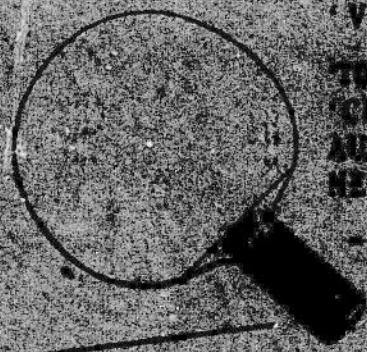

'VILLA' BALLS
OFFICIAL
TOP-FLITE, 'VILLA'
'CHAMPION' AND
AUTOGRAPHED BALLS
NETS, POSTS AND
TABLES

Obtainable from
your Sports Dealer

'Villa' Balls have been chosen exclusively for the
World's Championships, Bombay, 1932.

Standard Height of Net 3 ft.
—5—
—4—
—3—
—2—
—1—